

CCAA

CENTRAL CALIFORNIA
ADJUSTER'S ASSOCIATION

FRESNO CLAIMS DIRECTORY 2024



Celebrating 75 Years of Service 1949-2024

www.ccaa-fresno.com

lic# 911672

Building For A Better Future



YANNEZ
CONSTRUCTION

Specializing in:

Commercial

Industrial

Large Loss Reconstruction

New Community Builds

Your Construction Journey Made Easy and Transparent –
Where Friendly Service Meets Expert Precision, Turning Your
Vision into Reality

www.yanezconstruction.com

info@yanezconstruction.com

Call (559) 638-6644

TABLE OF CONTENTS

2037 W. Bullard Ave., PMB #246 • Fresno, CA 93711
www.ccaa-fresno.com

Introduction	3
CCAA Past Events	4
Board Officers	9
Board of Directors	7
Past Presidents	9
Committees for 2024	17
Schedule of Events for 2024	19
Alphabetical Roster of Claims Personnel	21
Alphabetical Roster of Attorneys	29
City Offices	35
County Departments (Fresno, Kern, Kings, Madera, Mariposa, Merced, Stanislaus, Tulare and Tuolumne Counties)	44
California State Offices	50
U.S. Government Offices	52
California Highway Patrol Offices	53
Area Hospitals	56
Anatomical Terms	59
Residential Construction	64
How to Estimate Wallpaper	65
Table of Weight and Measure	66
Mathematical Formulas	71
Braking/Stopping Distance Chart	72
Quick Reference Guide	73
Index to Advertisers	75
Calendar	78

OLSEN CONSTRUCTION

RESTORATION

LICENSE NO. 502334

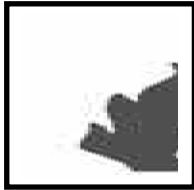

Specializing In

FIRE, WATER, AND SMOKE DAMAGE

- SAME DAY BOARD-UPS
- DEBRIS REMOVAL
- SMOKE ODOR REMOVAL
- COMPLETE RESTORATION & PACKOUT SERVICES
- VIDEO DOCUMENTATION
- FLOOD RESTORATION SERVICES
- WATER EXTRACTION & DRYING
- INFARED CAMERA INSPECTION



**INSURANCE CLAIM SPECIALISTS
24 HOUR EMERGENCY SERVICE**

266-FIRE (3473)

TOLL FREE 1-877-905-SOOT (7668)

FAX 233-0200

2976 N. Argyle Ave., Fresno, CA 93727

olsenconstructionandrestoration.com

email: mike@olsencr.com or blair@olsencr.com

Central California Adjusters Association

The Central California Adjusters Association (CCAA) was founded in 1949. The founding fathers of the CCAA envisioned an association of insurance adjusters located throughout the Central Valley that could come together to share ideas, produce education programs, and develop relations within the community. Their goal was to combine strength and support from the insurance and legal industries to enable a successful association.

CCAA has adopted By-Laws that set forth, elected officers, and set in motion a long-range program to maintain the goals originally expressed.

The Association strives to offer enhanced professional education to its members and keep them abreast of any industry concerns. Each year, more enthusiasm and interest is shown as indicated by our increased attendance. We have educational meetings, annual association receptions, and a successful golf tournament each year.

On behalf of the Board Directors, we wish to thank each of you who have continually supported the Central California Adjusters Association.

CCAA Past Events



CCAA Past Events



CCAA Past Events



CCAA Past Events





ON SITE IN LESS THAN AN HOUR

24 / 7 / 365

**BOARD UP, TARPING, STABILIZATION,
TEMP FENCING IN STOCK ON SITE UPON
ARRIVAL**

SPECIALLY TRAINED TO PROTECT YOUR SCENE

XACTIMATE PRICING

**COMPASSIONATE VICTIM'S
ASSISTANCE.**

NIMMS CERTIFICATIONS

1-800-BOARDUP®

Securing Buildings • Protecting People • Minimizing Damage



CCAA

2037 W. Bullard Ave., PMB #246 • Fresno, CA 93711
www.ccaa-fresno.com

— BOARD OFFICERS — 2024



PRESIDENT
FRANK MARTINEZ
EPIC BROKERS CLAIMS MANAGER
TELEPHONE 451-3212



VICE PRESIDENT
STEPHANIE LANDRETH
EPIC BROKERS CLAIMS
TELEPHONE 925-244-7784



SECRETARY
KEN WILKERSON
AIMS
TELEPHONE 227-9972



TREASURER
MIKE LOUGHNEY
OLSEN CONSTRUCTION
TELEPHONE 266-3473



ALM
ENVIRONMENTAL
A S B E S T O S L E A D M O L D



**Asbestos Abatement-Lead Removal-Mold
Remediation-Non-Hazardous Demolition-Floor
Scraping**

*“ALM Environmental is proud to serve our community and keep the
people of the Central Valley healthy.”*

Richard Swisegood, Owner

1225 Barstow Ave Clovis, CA 93612

559-288-0377

alm@almenvironmentalca.com

CCAA

2037 W. Bullard Ave., PMB #246 • Fresno, CA 93711
www.ccaa-fresno.com

— BOARD OF DIRECTORS — 2024



BRIAN McGRATH
ALLIANCE ENVIRONMENTAL GROUP
TELEPHONE 977-2945



PAUL BLANCHARD
ALLIANZ
TELEPHONE 439-5434



MARK OLSON
CRAWFORD & COMPANY
TELEPHONE 288-6842



MIKE PURSELL
RETIRED
TELEPHONE 970-2044



JON DUFER
RENAISSANCE CONSTRUCTION
TELEPHONE 292-2296



SCOTT HANNAFORD
HANNAFORD CLAIMS SERVICE
TELEPHONE 281-8232



*Cleaning and Restoration of Clothing
and Household Items After:*

Fire 🔥 Smoke 🔥 Water 🔥 Mold



(877) 835-1005

www.GarmentRestoration.net



Offering Restoration of Appliances and
Electronics Due to Smoke, Water and
Mold Damage Including:

- 🔧 Detach and Reset Services
- 🔧 Cleaning & Decontamination
- 🔧 Testing
- 🔧 Data Recovery & Back-Up

Info@ElectronicsRestoration.net

www.ElectronicsRestoration.net

(559) 797-7955

DAMAGE & ELVAULATION APPRAISING OF AUTOMOBILES, TRUCKS,
HEAVY EQUIPMENT, FARM MACHINERY & BOATS

W
A

**WESTERN APPRAISERS
OF FRESNO**

P.O. BOX 27428
FRESNO, CA 93729-7428

W
C

WESTERN CLAIMS ADJUSTERS

A DIVISION OF WESTERN APPRAISERS OF FRESNO

MEMBER OF NATIONAL TRUCK HEAVY
EQUIPMENT CLAIMS COUNSEL
(NTHECC)

ED. FERNANDES
OWNER

P.O. BOX 27428
FRESNO, CA 93729-7428

(559) 299-9241
FAX (559) 299-0669

CCAA
—PAST PRESIDENTS—

2023 — John Dufer	Renaissance Construction
2022 — John Dufer	Renaissance Construction
2021 — Stephanie Landreth	Epic Brokers
2020 — Stephanie Landreth	Epic Brokers
2019 — Stephanie Landreth	Epic Brokers
2018 — Mark Olson	Crawford & Company
2017 — Paul Blanchard	Allianz
2016 — Frank Martinez	Epic Brokers
2015 — Frank Martinez	Epic Brokers
2014 — Scott Hannaford	Hannaford Claims Services
2013 — Scott Hannaford	Hannaford Claims Services
2012 — Scott Hannaford	Hannaford Claims Services
2011 — Lorey Allen	United Valley Insurance
2010 — John Manning	Dibuduo & Defendis
2009 — John Manning	Dibuduo & Defendis
2008 — Mark Burger	Broadspire
2007 — Paul Blanchard	Allianz
2006 — Maria Rocca	Farmers Insurance Group
2005 — Paul Blanchard	Allianz
2004 — Sharon Tovar-Davis	—
2003 — Sharon Tovar-Davis	—
2002 — Charles Hamm	Deceased
2001 — Mark Burger	Broadspire
2000 — Steve Wakefield	Deceased
1999 — John D. Smith	Retired
1998 — Bob Pereira	CSAA
1997 — Sue Lopez	Allstate Insurance
1996 — Steve Appleby	Appleby & Co.
1995 — Linda Gilmour	—
1994 — Linda Gilmour	—
1993 — Lola Hogan	Sequoia Insurance
1992 — Kerry Trost	—
1991 — Kerry Trost	—
1990 — Fred Vertiz	Retired
1989 — Steve Appleby	Appleby & Co.
1988 — Harold Thomas	Oliver, Thomas, Caeton, Pierce & Patty
1987 — Diane Crowder	Deceased
1986 — Jeff Krebs	Deceased
1985 — Ken Wilkerson	AIMS
1984 — Bob Zimmerman	Deceased
1983 — Louie M. Rodriquez	—
1982 — Dan Burns	Retired
1981 — Don Boyce	Deceased
1980 — Steve Arcia	Retired
1979 — Virgil Anderson	Commodore Insurance Services
1978 — Wally Landis	Retired
1977 — Rudy Liebl	Retired
1976 — Jim Davison	Retired
1975 — Lester Potthast	Deceased
1974 — Raymond J. Fimbres, Jr.	Deceased
1973 — Eddie Fernandes	Deceased

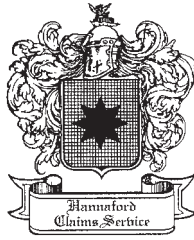

HANNAFORD CLAIMS SERVICE

Scott Hannaford, CPCU

*Owner, Adjuster, Specializing in Property
Multi-Line Adjuster Since 1977
Territory includes Bakersfield to Modesto*

CA License #2C66060

2037 West Bullard Avenue, #234
Fresno, California 93711

EMAIL:
HANNAFORDCLAIMS@GMAIL.COM

PHONE:
559-281-8232
FAX: 559-449-1020

- Trauma Scene Remediation
- Odor Removal
- Viruses and Bacteria
- Disinfecting
- Hoarding/Packed houses
- Animal infestation



- Needles/Drug Paraphernalia
- Meth Lab Remediation
- Mold Remediation
- Hazardous Waste Removal and Transportation

**Specializing in Trauma Scene Remediation Services.
We are here to assist you in your time of need.**

Our Technicians are fully trained, licensed and insured in the proper and legal methods of Trauma Scene Remediation.



Serving Central California

559-824-4642

e-mail: info@crimesceneandfatalitydecon.com

www.crimesceneandfatalitydecon.com

Under State Law Department of Health Services, Medical Waste Management Act, mandates the correct transport and disposal by a licensed company. Crime Scene & Fatality Decontamination Co. provides the proper removal and decontaminate of areas contaminated for the safety of the residents.

CCAA
—PAST PRESIDENTS—

1972 — Tom Monahan	Deceased
1971 — Dick Pearson	Retired
1970 — Fred W. Spears	Deceased
1969 — John Tolson	Retired
1968 — Red Blevins	Deceased
1967 — Dick Bunker	Retired
1966 — Ted Oliver	Deceased
1965 — Dick Gallup	Deceased
1964 — Goldie Long	Deceased
1963 — Ted Coopman	Deceased
1962 — Frank Connors	Deceased
1961 — Pete Eldridge	Deceased
1960 — Harold Jones	Deceased
1959 — Kelly Smith	—
1958 — Jim Appleby	Deceased
1957 — Ted Slinkard	Deceased
1956 — Bob Buckalew	Deceased
1955 — Vern Neufeld	Deceased
1954 — Harold Cox	Deceased
1953 — Tom Lanigan	Deceased
1952 — Barr Shelton	Deceased

—LIFE MEMBERS—

Scott Hannaford	Hannaford Claim Service
Paul Blanchard	Allianz
Mark Burger	Broadspire
Mike Pursell	Retired
Steve Wakefield	Deceased
Jeff Krebs	Deceased
Ken Wilkerson	Aims
Jim Appleby	Retired
Harold Jones	Retired
Steve Appleby	Appleby & Co.
Goldie Long	Deceased
Jerry Beeler	Deceased
George Schroeder	Deceased
Don Burson	Retired
Robert J. Seller	Retired
Nick Draklich	Deceased
Barr Shelton	Deceased
Pete B. Eldridge	Deceased
John Steele	Retired
Dick Gallup	Deceased
Ted Oliver	Deceased
Don Gould	Retired
Burl Houck	Deceased
Etta Houck	Deceased
Dick Pearson	Retired
Burl Houck	Deceased



Julio C. Alarcon
President

julio@paramountrac.com

Paramount

Restoration and Construction

FIRE

- Fire Restoration
- Emergency Services
- Fire Damage Repairs

SMOKE

- Smoke Mitigation
- Structural Stabilization
- Smoke Damage Repairs

WATER

- Water Mitigation
- Mold Remediation
- Water Damage Repairs

OFFICE:

559.519.6436

MOBILE:

559.860.8490

13174 Road 29 • Madera, CA 93638

Residential & Commercial

Serving Fresno, Madera, & Tulare

LIC.# 1023740

CCAA

2037 W. Bullard Ave., PMB #246 • Fresno, CA 93711

www.ccaa-fresno.com

—COMMITTEE CHAIRPERSONS FOR 2024—

INSTALLATION:

Stephanie Landreth – Epic Brokers 925-244-7784

EMPLOYMENT

Ken Wilkerson – AIMS 227-9891

SCHOLARSHIP:

Scott Hannaford – Hannaford Claims Services 281-8232

Brian McGrath – Alliance Environmental Group 977-2945

Mike Loughney – Olsen Construction 266-3473

MEMBERSHIP:

Frank Martinez – Epic Brokers 451-3212

Scott Hannaford – Hannaford Claims Services 281-8232

Jon Dufer – Renaissance Construction 292-2296

DIRECTORY:

Mike Loughney – Olsen Construction 266-3473

Stephanie Landreth – Epic Brokers 925-244-7784

SOCIAL COMMITTEE:

Mike Pursell – Retired 970-2044

Brian McGrath – Alliance Environmental Group 977-2945

Stephanie Landreth – Epic Brokers 925-244-7784

GOLF:

Mike Pursell – Retired 970-2044

Jon Dufer – Renaissance Construction 292-2296

Scott Hannaford – Hannaford Claims Services 281-8232

Mike Loughney – Olsen Construction 266-3473

Stephanie Landreth – Epic Brokers 925-244-7784

SPRING FLING:

Scott Hannaford – Hannaford Claims Services 281-8232

Mike Pursell – Retired 970-2044

Brian McGrath – Alliance Environmental Group 977-2945

Stephanie Landreth – Epic Brokers 925-244-7784

CHARITABLE DONATIONS:

Brian McGrath – Alliance Environmental Group 977-2945

Mark Olson – Crawford & Company 288-6842

VENDOR APPRECIATION:

Mike Loughney – Olsen Construction 266-3473

Jon Dufer – Renaissance Construction 292-2296

Mike Pursell – Retired 970-2044

SOCIAL MEDIA:

Stephanie Landreth – Epic Brokers 925-244-7784

Jon Dufer – Renaissance Construction 292-2296

CVE

PROFESSIONAL
ABATEMENT
SOLUTIONS

CENTRAL VALLEY ENVIRONMENTAL



RESIDENTIAL

250 +
CERTIFIED
TECHNICIANS



COMMERCIAL

200K +
PROJECTS
COMPLETED



INDUSTRIAL

15 +
YEARS IN
BUSINESS



CVECORP.COM
559.222.1122

CCAA

2037 W. Bullard Ave., PMB #246 • Fresno, CA 93711
www.ccaa-fresno.com

2024

—SCHEDULE OF EVENTS— (Programs and Dates are subject to change)

January 25, 2024	MIXER
February 2024	NO MEETING
March 21, 2024	MIXER
April 2024	NO MEETING
May 10, 2024	72ND ANNUAL SPRING FLING
June 2024	NO MEETING
July 18, 2024	MIXER
August 2024	NO MEETING
September 27, 2024	73RD ANNUAL GOLF TOURNAMENT
October 25, 2024	VENDOR APPRECIATION NIGHT
November, 2024	NO MEETING
December 13, 2024	CHRISTMAS LUNCHEON Election of Officers



For over 25 years, Alliance Environmental has been a leader and trusted partner for environmental remediation and indoor air quality services. Our highly trained and certified technicians are committed to providing exceptional customer service while delivering quality workmanship.



YOUR SINGLE SOURCE SOLUTION FOR ENVIRONMENTAL & INDOOR AIR QUALITY SERVICES



ENVIRONMENTAL

- Asbestos & Lead Abatement
- Mold Remediation
- Hazardous Material Cleanup & Waste Removal
- Containment Barriers
- Heat Treatment
- Contents (Total Loss Inventory)

BIOHAZARD

- Trauma Scene Cleanup
- Illegal Drug Cleanup
- Hoarding Cleanup
- COVID-19 Decontamination

INDOOR AIR QUALITY & LIFE SAFETY

- HVAC Replacement & Installation
- HVAC Maintenance & Repair
- HVAC System & Duct Cleaning
- Infectious Disease Containment
- Fire Stopping
- Fire Damper Survey & Replacement
- Fire Sprinkler Head Cleaning

CONSTRUCTION

- Insulation Removal & Replacement
- Demolition & Site Clearing

877-385-7515
3505 W. GETTYSBURG | FRESNO, CA 93722
ALLIANCE-ENVIRO.COM

**BREATHE
CLEAN**

ALPHABETICAL ROSTER OF CLAIMS PERSONNEL

Acton, Jaret	Sedgewick	559-435-4455
Appleby Steven J.	Appleby & Company	559-222-8402
Archuleta, Chris	Farmers	559-786-3442
Atwater, Cheryl	Auto Club of So. Cal	661-852-4038
Bailey, Lynn	Arthur J. Gallagher	559-436-0833
Barrcellos, John	Auto Club of So. Cal	661-713-4221
Bear, David	Farmers	559-366-4449
Behrend, Logan	Farmers	559-451-2720
Bengel, Sandy	Farmers	559-259-1338
Bente, Dave	Zenith AgriBusiness	877-581-8237
Blanchard, Paul	Allianz	559-439-5434
Boswell, Yvonne	Allied	614-427-4379
Briggs, Heidi	City of Fresno	559-621-6910
Cavanaugh, Jim	Farmers	559-451-2763
Christianson, Mark	Farmers	559-960-1492
Conner, Breck	Farmers	559-451-2707
Correa, Steve	Allied	559-804-1110
Cronin, Thomas	Allstate	559-416-6968
Davidson, Shanita	Farmers	661-448-8112
Davis, Glenn	Dibuduo & Defendis	559-765-4436
Day, Teresa	Farmers	661-325-0144 x15
Diltz, Robert	Farmers	661-332-5178
Dirado, David	Farmers	661-331-7658
Dunehew, Laurie	Aims	661-328-0626
German, Blake	Farmers	559-448-9020
Guerrero, Jorge	Farmers	559-250-2357
Gutierrez, Adam	Farmers	661-364-8519
Habig, Brad	Farmers	559-451-2733
Hagerman, Steve	Allstate	559-287-9581
Hall, Cris	Farmers	559-451-2711
Hand, Linda	State Farm	559-446-3460
Hannaford, Scott	Hannaford Claims	559-281-8232
Heard, Anita	AIMS	661-328-0626
Hernandez, Greg	Broadspire	559-451-3913
Hoffnagle, Lisa	Farmers	559-451-2775
Hoffnagle, Mike	Zenith AgriBusiness	916-781-2194
Katoch, Michelle	Dibuduo & Defendis	559-437-6620
Landreth, Stephanie	Epic Brokers	925-244-7784



Teresa B. Petty-Jones

Attorney at Law

Teresa B. Petty-Jones

Elder Law and Estate Planning

- ✧ Elder Law
- ✧ Medi-Cal Planning
- ✧ Veterans Benefits
- ✧ Special Needs Planning
- ✧ Asset Protection
- ✧ Wills & Trusts
- ✧ Advance Estate Planning
- ✧ Probate & Estate Administration
- ✧ Powers of Attorney
- ✧ Advance Health Care Directives

375 Woodworth Ave, Suite 104
Clovis, CA 93612

Phone: 559.326.7098
Fax: 559.765.4584

teresa@tbpettylaw.com

Follow Us on Facebook 
www.tbpettylaw.com

*Assisting Seniors and Their Family Members Avoid
the Devastating Financial Effects of Long Term Care*

MEMBER OF WEALTH COUNSEL
MEMBER OF NATIONAL ACADEMY OF ELDER LAW ATTORNEYS
ACCREDITED WITH THE DEPARTMENT OF VETERANS AFFAIRS



Proud supporter of the
Central California Adjuster's Association.



enterprise.com • 1 800 rent-a-car

Pick-up subject to geographic and other restrictions. © 2010 Enterprise Rent-A-Car Company. A04201 01.10



RESTORE TECH INCORPORATED

3807 W. Swift Ave.
Fresno Ca. 93722

(559) 412-4535 / (805) 242-6171

Serving Fresno, San Luis Obispo,
and surrounding areas.



Water



Mold



Fire



Construction

ALPHABETICAL ROSTER OF CLAIMS PERSONNEL (cont'd)

Lange, Steve	Farmers	661-3014790
Liebowitz, Danielle	Farmers	559-451-2710
Linscheid, Jerry	Mennonite Aid Plan	559-638-2327
Lucido, Janet	Zenith AgriBusiness	559-960-0974
Luttrell, Marian	Auto Club of So Cal.	661-852-4039
Mancour, Courtney	Farmers	559-451-2710
Manly, Christi	Farmers	209-824-4622
Manning, John	Dibuduo & Defendis	559-437-6824
Martinez, Francisco	EPIC Brokers	559-451-3945
Martinez, Rachel	Farmers	559-451-2772
Mayfield, Martin	Farmers	559-451-2724
Mayhew, Mark	Farmers	661-304-4925
Maxwell, Jeffrey	Broadspire	559-451-3853
McGuire, Nick	David Morse & Associates	559-321-3616
Meador, Rick	David Morse & Associates	559-435-3940
Mills, Dana	Auto Club of So Cal.	661-852-4044
Mills, Diane	Auto Club of So Cal.	661-852-4053
Miranda, Rose	City of Fresno	559-621-6907
Mortensen, Tony	Appleby & Company	559-222-8402
Moss, Katherine C.	Allied Insurance Co.	559-978-1093
Neal, Alan	Custard Insurance Advisors	559-592-5604
Nephew, Jim.	Golden Empire Adj.	661-325-1346
Nichols, Yvonne	EPIC Broker	559-240-1587
Ochoa, Maria	Broadspire	559-451-3803
Palsgaard, Elain	State Farm	559-446-3476
Panero, Gregory	Farmers	661-325-0144 x17
Patty, Shawn.	Patty Investigations	559-353-2203
Perez, Jay	Farmers	559-681-9384
Piper, Mark	Farmers	559-301-9448
Ponte, Brian	Farmers	559-696-8131
Porter, Daniel	State Farm	559-446-3435
Porterville, Lori	Auto Club of So Cal	661-852-4045
Prescott, Leonard	Farmers	661-332-3606
Prucyk, Michael	Farmers	209-482-3881
Quiazon, Kristoffer	Farmers	209-482-2126
Radish, Kevin.	Farmers	209-531-3214
Ramiez, Peter	State Farm	559-446-3457
Rando, Brian	Farmers	209-824-4616



P.W. STEPHENS
ENVIRONMENTAL, INC.

**ASBESTOS
ABATEMENT**

**LEAD-BASED
PAINT**

**MOLD
REMEDICATION**

**DUCT
CLEANING**

**CRIME SCENE
CLEAN UP**

**BED BUG
ERADICATION**

NOW SERVING ALL OF CALIFORNIA
1-800-750-7733

THE MOST EXPERIENCED ABATEMENT CONTRACTOR ON THE WEST COAST

CA-LICENSE #922790



Packout & Inventory | Cleaning & Restoration
Secure Storage & Move-Back

- Total Loss Inventories
- Structure Cleaning
- Xactimate | ICAT | DocuSketch
- Ozone Chamber - Large Quantities
- Ultrasonic Cleaning - Hard/Soft Goods



THE CONTENTS EXPERTS -
We Care About What We Carry™

559-321-4343
rick.rose@bkpackz.com

ALPHABETICAL ROSTER OF CLAIMS PERSONNEL (cont'd)

Redifer, Doug	AIMS	916-842-2263
Redd, Steven	Farmers	559-304-1043
Reiley, Christine	State Farm	559-446-3481
Reynolds, Tracey	American All-Risk	559-277-4960
Rickards, Kevin	Farmers	559-451-2708
Robillard, Jamilah	Auto Club of So Cal	661-852-4048
Rocca, Maria	Farmers	559-451-2701
Rocha, Brenda	Appleby & Co	559-222-8402
Rodriquez, Dennis	Farmers	559-451-2789
Rodriquez, Jimmy	Farmers	559-696-8132
Rodriguez, Margarita	Farmers	209-824-4623
Rodriguez, Micheal	Crawford & Company	559-283-6588
Rodriguez, Nefty	Farmers	559-681-6442
Roehl, Kelly	Cal-Valley Insurance	559-225-1300
Romaro, Lillian	State Farm	559-446-3402
Romero, Crystal	Farmers	661-325-0144 x15
Roza, Steve	State Farm	559-446-3459
Rudolph, Nancy	State Farm	559-446-3467
Rustigan, Stacey	Dibuduo & Defendis	559-437-6626
Saddler, Raleigh	Personal Express	661-634-4327
Samra, Gene	Allied	209-664-0938
Sanchez, Sal	State Farm	559-466-3524
Sandoval, James	Farmers	559-283-6593
Sheppard, Dona	State Farm	559-446-3433
Silveira, Tim	Farmers	559-281-5345
Soderholm, Ashley	Farmers	559-451-2799
Sponsler, Dawn	Farmers	559-577-5308
Stadtherr, Jenifer	City of Fresno	559-621-6974
Stutes, Jake	Farmers	559-301-9448
Thomas, Craig	Oliver, Thomas & Hollis	559-435-3940
Tigson, Lori	AIMS	559-227-9972
Torres, Andre	State Farm	559-446-3505
Toste, John	Farmers	209-574-2504
Urquhart, Greg	Zenith Agribusiness	559-970-9280
Urquhart, Scott	Zenith Agribusiness	559-446-3644
Vang, Nicki	State Farm	559-446-3454
Walker, Megan	Farmers	559-451-2773
Wejmar, Patrick	Farmers	661-364-3149



I-ENG-A[®] OF CENTRAL CALIFORNIA

A Division of **Pauli Engineering, Inc.**
Consulting and Investigative Engineers

INVESTIGATION AND INSPECTION SERVICES

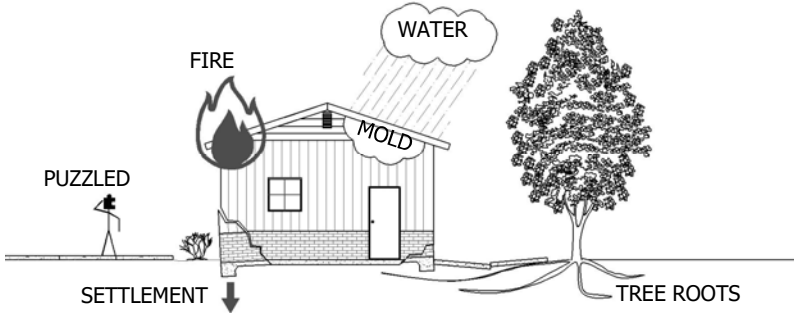

- Cause and Origin Investigations
- Structural Assessments
- Water Damage/Mold origin
- Storm Damage Assessment
- Roofing Damage Investigation
- Construction Failures and Defects
- Tree Root Damage
- Fire and Arson Investigations
- Slip and Fall Analysis
- Litigation Support/Expert Witness
- Product Liability/Subrogation
- Evidence Removal and Storage

ARCHITECTURE & ENGINEERING FULL DESIGN SERVICES



- Seismic Analysis/Retrofits
- Structural Repair Plans
- Architectural Design
- Construction Drawings
- Building Permit Processing
- ADA Code Compliance
- Grading & Drainage Plans
- Site Development & Design
- Code Upgrades

**Serving: Fresno, Madera, Kings, Kern, Tulare, Merced, Mariposa,
San Benito, Monterey, Santa Cruz, and San Mateo County**

559-237-4408

2501 W. SHAW AVENUE SUITE 121, FRESNO, CA 93711

www.pauliengineering.com



Member:
Investigative Engineers Association (www.ienga.net)
Claims Support Professional Association
American Concrete Institute

American Society of Civil Engineers
International Code Council
California Chamber of Commerce

ALPHABETICAL ROSTER OF CLAIMS PERSONNEL

Wendel, Larry	Farmers	661-301-4790
Wilkerson, Ken	AIMS	559-227-9972
Williams, Penny	Dibuduo & Defendis	559-437-6628
Williams, Sophia	Allied	661-374-8289
Xiong, Bee	Farmers	559-448-9020

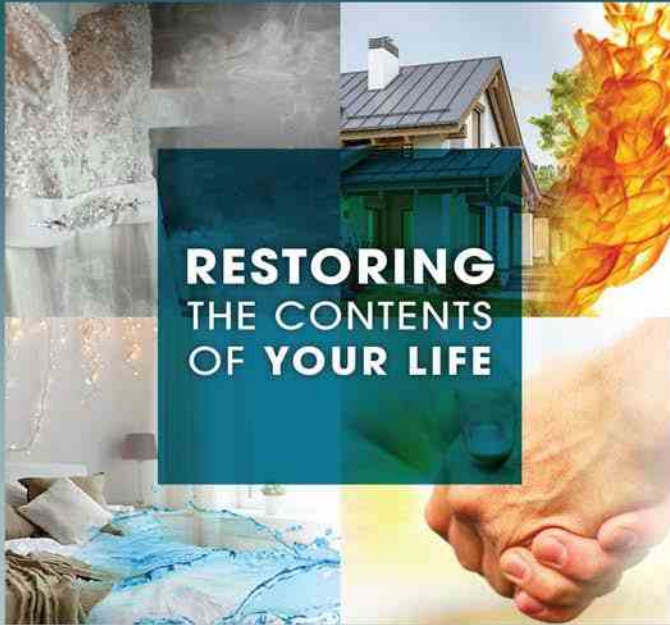

**RESTORING
THE CONTENTS
OF YOUR LIFE**

FOCUSED ON **TEXTILES...**
DELIVERING **RESULTS.**

Full Service Textile Restoration | Xactimate Inventory
Photo Documentation | Toss Loss Inventory

Liza Wisecarver

925 406-9889

Liza@blcleaners.com

Liz Sanchez

209 889-4348

Liz@blcleaners.com



Fast. Reliable. Effective.



SMOKE



FIRE



WATER



& BEYOND

ALPHABETICAL ROSTER OF ATTORNEYS

Cooper & Cooper

5756 N. Marks Ave., #160, Fresno, CA 93711 (559) 442-1650

Ericksen & Arbuthnot

2440 W. Shaw Ave., Ste. 101, Fresno CA 93711 (559) 449-2600
 FAX (559) 449-2603

Hager, Trippel, Macy & Jensen LLP

1322 E. Shaw, Ste. 350, Fresno CA 93710 (559) 228-8322
 FAX (559) 226-5274

Hanna, Brophy, MacLean, McAleer & Jensen LLP

1141 W. Shaw Ave., Ste. 101, Fresno CA 93711 (559) 435-9823
 FAX (559) 435-9098

Helon & Manfredo LLP

735 W. Alluvial Ave., Ste. 102, Fresno CA 93711 (559) 226-4420
 FAX (559) 226-1524

Hoppe Law Group

680 W. Shaw Ave., Ste. 207, Fresno CA 93704 (559) 241-7070
 FAX (559) 241-7212

Jacobson Dispute Resolutions

1690 W. Shaw, Ste. 201, Fresno CA 93711 (559) 448-0400
 FAX (559) 448-0123

Litigation Engineered

1300 E. Shaw, Ste. 125, Fresno CA 93710 (559) 221-2771
 FAX (559) 221-2775

McCormick Barstow LLP

7647 N. Fresno St., P.O. Box 28912, Fresno CA 93729-8912 (559) 433-1300
 FAX (559) 433-2300

Mullen & Filippi

7815 N. Palm, Ste. 210, Fresno CA 937011 (559) 449-8170
 FAX (559) 449-8781

(continued)



ALM

ENVIRONMENTAL

A S B E S T O S L E A D M O L D

1225 Barstow Ave
Clovis, CA 93612
Tel (559) 288-0377 Fax (559) 299-7606
www.almenvironmentalca.com

SERVICES

**ASBESTOS
ABATEMENT**

**LEAD
REMOVAL**

**MOLD
REMEDICATION**

Contact us

alm@almenvironmentalca.com



Cleaning. Restoration. Construction.

Fire & Water – Cleanup & Restoration™

 24/7 Emergency Service



**SERVPRO of Clovis,
Fresno Northeast,
Shaver Lake,
Visalia, & Redding**



**24-Hour Emergency
Water Removal**

SERVPRO SERVICES
RESIDENTIAL & COMMERCIAL

RESTORATION:

- Water Restoration
- Fire, Smoke, and Soot
- Mold Remediation
- Commercial Services
- Trauma & Crime Scene Cleanup

CLEANING:

- Bioremediation and Vandalism
- Ceilings, Walls, and Hard Floors
- COVID Cleanings
- Deodorization

Contact Aimee Schaaf:
(559) 765-1100
aschaaf@servproclovis.com



**IICRC
CERTIFIED**

ALPHABETICAL ROSTER OF ATTORNEYS (cont'd)

DeMaria Law Firm

1684 W. Shaw, Ste. 101, Fresno CA 93711 (559) 206-2410
 FAX (559) 570-0126

Email: gmyers@demarialawfirm.com

Nelson & Rozier

3924 W. Caldwell, #A, Visalia CA 93277 (559) 713-0159
 FAX (559) 713-0166

litigate@visalialawyers.com

Parichan, Renberg & Crossman

1300 E. Shaw Ave., Ste. 126, Fresno CA 93710 (559) 431-6300
 FAX (559) 432-1018

Parker, Kern, Nard & Wenzel

7112 N. Fresno St., #300, Fresno, CA 93720 (559) 449-2558
 FAX (559) 449-2564

www.pknwlaw.com

Peel, Garcia LLP

3585 W. Beechwood, Ste. 101, Fresno CA 93711 (559) 431-1300
 FAX (559) 431-1442

Quinlan, Kershaw & Fanucchi

2125 Merced St., Fresno CA 93721-1878 (559) 268-8771
 FAX (559) 268-5701

www.qkffirm.com

Stammer, McKnight, Barnum & Bailey LLP

2540 W. Shaw Lane, Ste. 110, Fresno CA 93711-2766 (559) 449-0571
 FAX (559) 432-2619

Patrick McCaleb

Senior Principal

Direct (559) 451-3190

Mobile (559) 259-4550

patrick.mccaleb@epicbrokers.com

5250 North Palm Avenue, Suite 220, Fresno, CA 93704



Insurance Brokers &
Consultants



HOWARD R. BROADMAN
PRIVATE JUDGE

CREATIVE SOLUTIONS
TO CONFLICT

MEDIATION & ARBITRATION SERVICES

300 N. Willis St.
Visalia, CA 93291

559-738-1800
www.judgebroadman.com
email:judgebroadman@judgebroadman.com

SUPERIOR STUCCO

RESIDENTIAL • CUSTOM • PUBLIC

LIC# 738093

4137 N ACADEMY
SANGER CA 93657

559 876 1444

SUPERIORSTUCCO@HOTMAIL.COM



ALPHABETICAL ROSTER OF ATTORNEYS

Teresa B. Petty-Jones, Attorney at Law

375 Woodworth Ave., Suite 104, Clovis, CA 93612(559) 326-7098
..... FAX (559) 765-4584
www.tbpettylaw.com

Weakley & Arendt LLP

5200 N. Palm Ave., Ste. 211, Fresno, CA 93704(559) 221-5256
..... FAX (559) 221-5262
James D. Weakley jim@wrlaw.com
Leslie M. Dillahunty leslie@wrlaw.com
James J. Arendt james@wrlaw.com

Wilkins, Drolshagen & Czeshinski LLP

6785 N. Willow, Ste. 204, Fresno CA 93710(559) 438-2390
..... FAX (559) 438-2393
wdcllp@wdcllp.com

Yrulegui & Roberts

5250 N. Palm Ave., Ste. 402, Fresno, CA 93704(559) 222-0660
..... FAX (559) 222-2880
sroberts@rjylaw.com

24 HOUR EMERGENCY SERVICES

Cleaning & Emergency Specialties

- Water Damage Mitigation
- Mold Remediation
- Hoarding Clean-up
- Vandalism/ Board ups
- Total Loss Inventory
- Fire & Smoke Damage
- Construction Services
- Biohazard Clean-up



ELITE RESTORATION BY VILLEGAS

*Serving Tulare, Kings,
& Fresno Counties*

FELIPE VILLEGAS
President
SCLB#1075198
Felipe@restoreelitev.com

559-931-9911 • customerservice@restoreelitev.com

CITY OFFICES

ALPAUGH

Fire Department
3939 Center St.
P.O. Box 40, 93201
(559) 949-8343

ARVIN

Police Department
200 Campus Drive
P.O. Box 156
Arvin, 93203
(661) 854-5583

Fire Department
301 Campus Drive
Arvin, 93203
(661) 854-5517

ATWATER

Police Department
750 Bellevue Road, 95301
(209) 357-6384
www.ci.atwater.ca.us

Fire Department
699 Broadway
Atwater, 95301
(209) 357-6354

BAKERSFIELD

Fire Department
1315 Buena Vista Blvd.
(661) 326-3911
www.ci.bakersfield.ca.us

Police Department
1601 Truxtun Ave.
P.O. Box 59, 93302
Bakersfield
(661) 327-7111

CERES

Police Department
2727 3rd Street, 95307
(209) 538-5715

Fire Department
2755 3rd Street, 95307
(209) 538-5702

CHOWCHILLA

Police Department
122 Trinity, 93610
(559) 665-8600

Fire Department
240 N. 1st Street, 93610
(559) 665-8600

CLOVIS

City Hall
1033 5th Street
(559) 324-2060

Police Department/Fire H.Q.
1233 5th Street, 93612
(559) 324-2800

COALINGA

Police Department
270 N. 6th
Coalinga, 93210
(559) 935-2313
www.ci.coalinga.ca.us

Fire Department
240 Coalinga Plaza
Coalinga, 93710
1-800-743-5000

CORCORAN

Police Department
1031 Chittenden Ave., 93212
(559) 992-5151

Fire Department
1033 Chittenden Ave., 93212
(559) 992-2156

DELANO

Fire Department
1001-12th Ave., 93215
(661) 725-1000

Police Department
1022-12th Ave.
P.O. Box 218, 93216
(661) 721-3377

**WATER DAMAGE CLAIMS?
LET THE ORIGINAL LEAK SPECIALISTS FIND THE CAUSE & ORIGIN**



**AMERICAN
LEAK[®]
DETECTION**

THE ORIGINAL LEAK SPECIALISTS™

LOCATING AND REPAIRING LEAKS
IN CENTRAL CALIFORNIA SINCE 1974

**Leak Detections
Camera Inspections
Direct Slab/Pipe Repairs
Hot & Cold Water Re-Pipes
Full-Service Plumbing Repairs
Pool & Spa Leak Detections & Repairs**

Serving Fresno, Clovis, Madera, Merced, Los Banos, Visalia,
Coalinga, Bakersfield, Tehachapi and everything in between!

(559) 353-2546

AMERICAN LEAK DETECTION OF CENTRAL CALIFORNIA

3602 West Holland Avenue, Fresno, CA 93722

office.americanleakdetection@gmail.com

www.americanleakdetection.com

CL #1000745

EASY ONLINE JOB REQUEST SYSTEM FOR ADJUSTERS

Log onto www.americanleakdetection.com

Click on the **INSURANCE ADJUSTER CLAIM** button to submit your claim
information...we'll do the rest! Scheduling information,
reports and invoices uploaded in one place!



CITY OFFICES (cont'd)

DINUBA

City Hall
405 East El Monte Way, 93618
(559) 591-5900

Police Department
680 S. Alta, 93618
(559) 591-5911

Fire Department
496 East Tulare 93618
(559) 591-5931
Co. (559) 591-5931

DOS PALOS

Police Department
1546 Golden Gate Ave., 93620
(209) 392-2500

Fire Department
1540 Golden Gate Ave., 93620
(209) 392-2081

EXETER

Police Department
100 North "C" Street, 93221
(559) 592-3103

Fire Department
137 North "F" Street, 93221
Phone: (559) 592-3714

FARMERSVILLE

Police Department
909 W. Visalia Road, 93223
(559) 747-0321

Fire Department
909 W. Visalia Road, 93223
(559) 747-0791

FIREBAUGH

Police Department
1575-11th Street 93622
(559) 659-3051

Fire Department
1551-11th Street
(559) 659-2061

FOWLER

Police Department
128 South 5th
Fowler, 93625
128 South 5th
Fowler, 93625
(559) 834-3254

FRESNO

City Hall
2600 Fresno Street, 93721-3218
(559) 621-2849
www.ci.fresno.ca.us

Police Department
2323 Mariposa Mall, 93715
M/A: P.O. Box 1271, 93715-1271
(559) 621-7000
Records: (559) 621-2534

Fire Department
911 H Street, 93721
(559) 621-4199

GUSTINE

Police Department
682 3rd Ave.
P.O. Box 16, 95322
(209) 854-3737

Fire Department
686 3rd Ave., 95322
(209) 854-6804

HANFORD

Police Department
425 North Irwin, 93230
(559) 585-2540
www.ci.hanford.ca.us

Fire Department
350 W. Grangeville, 93230
(559) 585-2545

REGASGROUP

ENVIRONMENTAL CONSULTANTS

SETTING A NEW STANDARD,
REGASGROUP LEADS THE ENVIRONMENTAL SECTOR
BY INTRODUCING SAME-DAY INSPECTIONS, REPORTS,
AND ON-SITE CLEARANCES, A TESTAMENT
TO OUR COMMITMENT TO KEEPING YOUR PROJECT
MOVING FORWARD WITHOUT DELAYS.
THESE SUCCESSES ARE DIRECTLY LINKED TO THE
CAPABILITIES OF OUR EXPERT TEAM.



SAME DAY INSPECTIONS

SAME DAY REPORTS

ON-SITE CLEARANCES



CONTACT INFORMATION



916-235-3110



WWW.REGASGROUP.COM



SERVICE@REGASGROUP.COM

CITY OFFICES (cont'd)

KERMAN

Kerman City Hall
850 South Madera Ave., 93630
(559) 846-9384

Police Department
850 South Madera Ave., 93630
(559) 846-6633

KINGSBURG

Police Department
1300 California St.
(559) 897-2931

Fire Department
1460 Marion Street
(559) 897-5457

KINGS CANYON NATIONAL PARK

(See Sequoia-Kings Canyon
National Parks)

LEMOORE

Police Department
657 Fox Street, 93245
(559) 924-9574
www.lemoore.com

Fire Department
210 Fox Street
(559) 924-6797

LINDSEY

Police Department
185 N. Gale Hill, 93247
(559) 562-2511

City Hall
251 E. Honolulu St., 93247
(559) 562-5927

Fire Department
185 North Gale Hill, 93247
(559) 562-2511

LIVINGSTON

City Hall
1416 "C" Street
Mail: P.O. Box 308
Livingston, 95334
(209) 394-8041
www.livingston.ca.org

Police Department
1446 "C" Street
P.O. Box 308, 95334
(209) 394-7916

Fire Department
1430 "C" Street
(209) 394-7919

LOS BANOS

Police Department
945 5th Street
Los Banos, 93635
(209) 827-7070

Fire Department
333 7th Street
Los Banos, 93635
(209) 827-7025

MADERA

Police Department
330 S. "L" Street, 93638-3727
(559) 675-4200

Fire Department
317 North Lake, 93638
(559) 661-5497

MENDOTA

City Hall
643 Quince, 93640
(559) 655-4298

Police Department
Refer to Fresno Co. Sheriff's Dept.



WWW.RESTORATION.US

559-374-2600

Mitigation and Restoration

Emergency Services

- 24 Hour Emergency Response
- Water Extraction & Dry Out
- Mold Abatement
- Board Up
- Debris Removal

Reconstruction

- Fire Rebuilds
- Residential and Commercial
- Roofing and repairs

The Restoration Company is a construction firm specializing in Water, Fire and Mold Damage Restoration, Insurance Claims, we also offer full service and complete restoration. Our family owned business has continuously serviced the Valley Since 1980.



3327 W. Sussex Way
Fresno, CA 93722
Ca Lic 843664

Beam and Company Inc dba
Ca Lic 843664 B, C-20, C-33, C-39,
C-15



CITY OFFICES (cont'd)

MERCED

City Hall
678 W. 18th St., 95340
(209) 385-6866
www.ci.merced.ca.us

Police Department
470 W. 11th St., 95341-6046
(209) 385-8836

Fire Department
P/A: 99 E. 16th St.
M/A: 678 W. 18th St., 95340
(209) 385-6891

MODESTO

City Hall
1010 10th Street
P.O. Box 642, 95353
(209) 577-5200
www.ci.modesto.ca.us

Fire Department
1010 10th Street, 95354
(209) 517-5553

Police Department
600 10th Street
P.O. Box 3313, 95354
(209) 572-9500

OAKDALE

City Fire Department
325 East "G", 95361
(209) 847-5904
www.ci.oakdale.ca.us

Police Department
245 North 2nd Ave., 95361-3028
(209) 847-2231

OAKHURST

Mariposa County Sheriff Office
5099 Old Hwy. N.
Mariposa, CA 95338
(209) 966-3614

ORANGE COVE

City Hall
633 Sixth St., 93646
(559) 626-4488

County Sheriff's Dept.
Refer to Fresno Co. Sheriff's Dept.

PARLIER

City Hall
1100 E. Parlier Ave., 93648
(559) 646-3545

Police Department
8770 S. Mendocino Ave., 93648
(559) 646-6600

PATTERSON

Fire Department
City Hall
344 W. Las Palmas
P.O. Box 565, 95363
(209) 892-5621

Police Department
City Hall
344 W. Las Palmas, 95363
(209) 892-5071

PORTERVILLE

City Hall
291 N. Main, 93257
(559) 782-7466

Police Department
350 N. "D" St., 93257
(559) 782-7402

Fire Department
40 W. Cleveland St., 93257
(559) 782-7526

REEDLEY

Reedley City Hall
845 "G" Street, 93654
(559) 637-4200
www.reedley.com

CITY OFFICES (cont'd)

Police Department
843 "G" Street, 93654
(559) 637-4250

Fire Department
1060 "D" Street
(559) 637-4230

RIDGECREST

Fire Department
815 W. Dolphin Ave., 93555
(760) 371-2181

Police Department
100 W. California Ave.
(760) 499-5100

Sheriff
132 East Coso
(800) 861-3110

RIVERBANK

Police Department
(Stanislaus County)
6707 3rd Street, 95367
(209) 869-7162

Fire Department &
Stanislaus County Fire
3324 Topeka
(209) 869-2713
Oakdale No.: (209) 552-3700

SANGER

Police Department
1700 7th Street 93657
(559) 875-8521

Fire Department
1700 7th Street
(559) 875-6568

SELMA

Police Department
1935 E. Front St., 93662
(559) 896-2525

Selma Fire Department
1927 Front St., 93662
(559) 896-2213

**SEQUOIA-KINGS CANYON
NATIONAL PARKS**

Kings Canyon Park Headquarters
Big Trees (Wilsonia)
Sequoia Park Headquarters
Ash Mountain (75 via Visalia)
(99 via Hwy.180)
Cedar Grove (84 via Hwy. 180)
Giant Forest (90 via Visalia)
For Reports — Both Parks, contact
Chief Ranger's Office
Sequoia-Kings Canyon National Park,
Ash Mountain Headquarters
Three Rivers, CA 93721
(559) 565-3341

SHAFTER

City Hall
336 Pacific Ave., 93263
(661) 746-6361

Fire Department
325 Sunset Ave.
(661) 746-3933

Police Department
201 Central Valley Hwy.
(661) 746-6341

SONORA

Fire Department
201 South Shepard, 95370
(209) 532-7432
www.sonora.com

Police Department
100 South Green St., 95370
(209) 532-8143

TEHACHAPI

City Hall
115 S. Robinson, 93561
(661) 822-2200

Fire Department
800 S. Curry, 93561
(661) 822-5533

CITY OFFICES

County Sheriffs
22209 Old Town Rd., 93561-888
Mailing Address:
P.O. Box 972, 93581
(661) 823-6060

TULARE

City Hall
411 E. Kern Ave., 93274
(559) 685-2300
www.ci.tulare.ca.us

Police Department
260 S. M Street, 93274
(559) 684-4238

Fire Department
800 S. Blackstone, 93274
(559) 684-4300

TURLOCK

Fire Department
156 S. Broadway Ste. 250
Turlock, 95380
(209) 668-5580
www.ci.turlock.ca.us

Police Department
Business Office:
244 N. Broadway
Box 1526, 95381
(209) 668-5550

VISALIA

City Hall
707 W. Acequia
(559) 713-4300
www.ci.visalia.ca.us

Police Department
303 S. Johnson, 93291
(559) 734-8116

Records
420 N. Burke, 93292
(559) 713-4222

Fire Department
707 W. Acequia Ave., 93291
(559) 713-4266

WASCO

Kern County Fire Department
2424 7th Street, 93280
(661) 758-6447

Kern County Sheriff's Department
748 "F" Street, 93280
(661) 758-7266

WOODLAKE

City Hall
350 N. Valencia Blvd., 93286
(559) 564-8055

Police Department
350 N. Valencia Blvd., 93286
(559) 564-3346

YOSEMITE NATIONAL PARK

(91 via Hwy. 41)
(123 via Planada)
(134 via Merced)
Law Enforcement Officer
(559) 372-0246
Chief Ranger's Office
Yosemite National Park
(559) 372-0211

COUNTY DEPARTMENTS

FRESNO COUNTY DEPARTMENTS

Agricultural Commissioner

1720 South Maple Phone: (559) 456-7510 FresnoAg@fresno.ca.gov
 Fresno, CA 93702 Fax: (559) 456-7379

Assessor Recorder

Hall of Records Phone: (559) 600-3534 recorderwebmail@fresno.ca.gov
 2281 Tulare St., #201 Mailing address:
 Fresno, CA 93721 P.O. Box 1146, Fresno, CA 93715

Auditor-Controller/Treasurer-Tax Collector

Hall of Records Phone: (559) 600-3496 TaxCollectorWebMail@fresno.ca.gov
 2281 Tulare St., #105 Fax: (559) 600-1444
 Fresno, CA 93721

Board of Supervisors

Hall of Records Phone: (559) 600-3529 bseidel@fresno.ca.gov
 2281 Tulare St., #300 Fax: (559) 488-6830
 Fresno, CA 93721

Clerk — Civil

Fresno County Court House Phone: (559) 488-3003
 1100 Van Ness, M-100
 M/A: P.O. Box 1628 93717
 Fresno, CA 93721

Cooperative Extension

1720 South Maple Phone: (559) 456-7285 cefresno@ucdavis.edu
 Fresno, CA 93702 Fax: (559) 456-7375

Coroner/Public Administrator-Guardian

760 W. Nielsen Phone: (559) 268-0139
 Fresno, CA 93706

County Clerk/Registrar of Voters

2221 Kern St. Phone: (559) 488-3003 clerk-elections@fresno.ca.gov
 Fresno, CA 93721 Elections: (559) 488-3246

County Counsel

2220 Tulare St. 5th Floor Phone: (559) 488-3479
 Fresno, CA 93721

Department of Child Support Services

2220 Tulare St. Suite 310P Phone: (559) 494-1111 ChildSupport@fresno.ca.gov
 Fresno, CA 93721

District Attorney

2220 Tulare St. Suite 1000 Phone: (559) 600-3141 damail@fresno.ca.gov
 Fresno, CA 93721 Fax: (559) 600-4400

COUNTY DEPARTMENTS (cont'd)

Education

1111 Van Ness Ave. Phone: (559) 265-3000 webmaster@fcoe.k12.ca.us
Fresno, CA 93721 General Services

2220 Tulare St., Suite 1600 Phone: (559) 600-1721
Fresno, CA 93721 Fax: (559) 600-1708

General Services

2220 Tulare St., #1600 Phone: (559) 600-1721
Fresno, CA 93721 Fax: (559) 600-1708

Law Library, Frank J. Creede Jr.

County Courthouse, #600 Phone: (559) 600-2227
1100 Van Ness Ave. Fax: (559) 442-4960
Fresno, CA 93721

Library

2420 Mariposa St. Phone: (559) 600-3184 tom.zimoski@fresnolibrary.org
Fresno, CA 93721

Planning & Resource Management

2220 Tulare St., 6th Floor Phone: (559) 600-4078 bpau@co.fresno.ca.us
Fresno, CA 93721 Fax: (559) 262-4879

Probation

1100 Van Ness, 8th Floor Phone: (559) 600-6040 fresnocoprobation@co.fresno.ca.us
Fresno, CA 93721

Public Defender

2220 Tulare St., #300 Phone: (559) 600-3456 publicdefender@co.fresno.ca.us
Fresno, CA 93721 Fax: (559) 262-4104

Public Works

2220 Tulare St., 7th Floor Phone: (559) 600-4078 bpau@co.fresno.ca.us
Fresno, CA 93721 Fax: (559) 262-4879

Recorder

Hall of Records, #302 Phone: (559) 600-3476 recorderwebmail@co.fresno.ca.us
2281 Tulare St.
Fresno, CA 93721

Retirement Association

1111 H St., Room 102 Phone: (559) 457-0681 fcerawebsite@co.fresno.ca.us
Fresno, CA 93721 Fax: (559) 457-0318

Sheriff

2200 Fresno St. Phone: (559) 600-8400 rpierce@fresno.ca.gov
Fresno, CA 93721

Superior Court

1100 Van Ness Ave. Phone: (559) 457-2000 ewhite@fresno.ca.gov
Fresno, CA 93724-0002

COUNTY DEPARTMENTS (cont'd)

Veterans Service Office

2281 Tulare St., Room 107
Fresno, CA 93721

Phone: (559) 488-3436

Vital Statistics

1221 Fulton Mall
Fresno, CA 93721

Phone: (559) 445-3310

KERN COUNTY

County Clerk

1115 Truxtun Ave., 5th Floor
Bakersfield, CA 93301

Phone: (661) 321-9472

board@co.kern.ca.us

Sheriff

1350 Norris Road
Bakersfield, CA 93308

Phone: (661) 391-7500

Fire Department

2101 H St.
Bakersfield, CA 93301

Phone: (661) 326-3911

Coroner

1832 Flower
Bakersfield, CA 93305

Phone: (661) 861-2606

KINGS COUNTY

Agricultural Commissioner

680 N. Campus Drive, Ste. B
Hanford, CA 93230

Phone: (559) 582-3211 ext. 2830

agstaff@co.kings.ca.us

County Clerk

Kings County Gov. Center
1400 West Lacey Blvd.
Hanford, CA 93230

Phone: (559) 582-3211 ext. 2470

Fax: (559) 582-6639

Corner

Kings County Gov. Center
1400 West Lacey Blvd.
Hanford, CA 93230

Phone: (559) 582-3211 ext. 1821

District Attorney

Kings County DA's Office
1400 West Lacey Blvd.
Hanford, CA 93230

Phone: (559) 582-0326

Fax: (559) 582-6639

Farm and Home Advisor

680 Campus Dr., Ste. A
Hanford, CA 93230

Phone: (559) 582-3211 ext. 2730

Fire Department

Kings County Gov. Center
1400 West Lacey Blvd.
Hanford, CA 93230

Phone: (559) 582-3211 ext. 2981

COUNTY DEPARTMENTS (cont'd)

Sheriff

Kings County Gov. Center Phone: (559) 584-9276
 1400 West Lacey Blvd.
 Hanford, CA 93230

MADERA COUNTY DEPARTMENTS**Agricultural Commissioner**

332 Madera Avenue Phone: (559) 675-7876
 Madera, CA 93637

Coroner

216 West 6th Phone: (559) 675-7774
 Madera, CA 93637

County Clerk

County Court House Phone: (559) 675-7721
 209 West Yosemite
 Madera, CA 93637

District Attorney

Court House Phone: (559) 675-7726
 209 West Yosemite
 Madera, CA 93637

Farm and Home Advisor

328 Madera Avenue Phone: (559) 675-7879
 Madera, CA 93637

Sheriff

14143 Rd. 28 Phone: (559) 675-7770
 Madera, CA 93638
 Bass Lake Substation: Phone: (559) 642-3201
 Oakhurst Substation: Phone: (559) 658-2555

MARIPOSA COUNTY DEPARTMENTS**County Clerk**

4982 10th Street Phone: (209) 966-2007
 M/A: P.O. Box 247 95338 Fax: (209) 966-6496
 Mariposa, CA 95338

District Attorney

5089 Bullion Phone: (209) 966-3626
 M/A: P.O. Box 730 95338 Fax: (209) 966-5681
 Mariposa, CA 95338

Farm Advisor

5009 Fairgrounds Road Phone: (209) 966-2417
 Mariposa, CA 95338 Fax: (209) 966-2417

COUNTY DEPARTMENTS (cont'd)

Fire Department

(California Dept. of Forestry) Phone: (209) 966-3622
Mariposa Station Fax: (209) 966-0252
P.O. Box 162
Mariposa, CA 95338

Sheriff

P.O. Box 276 Phone: (209) 966-3615
Mariposa, CA 95338 Fax: (209) 742-5090

MERCED COUNTY DEPARTMENTS

Agricultural Commissioner

2139 W. Wardrobe Ave. Phone: (209) 385-7431
Merced, CA 95340 Fax: (209) 725-3536

Coroner

455 E. 13th Street Phone: (209) 385-7369
Merced, CA 95340

County Clerk

Superior Courts Bldg., Room #14 Phone: (209) 385-7501
2222 "M" Street
Merced, CA 95340

District Attorney

2222 "M" Street Phone: (209) 385-7381 - Felony
Merced, CA 95340 Phone: (209) 385-7382 - Misdemeanor

Fire Department

Central Station Phone: (209) 385-7347
735 Martin Luther King Jr. Way
Merced, CA 95340

Sheriff

700 West 22nd Street Phone: (209) 385-7419
Merced, CA 95340

STANISLAUS COUNTY DEPARTMENTS

Agricultural Commissioner

3800 Cornucopia Way, Phone: (209) 525-4730
Suite B Fax: (209) 525-4790
Modesto, CA 95358

County Clerk

P.O. Box 828 85353 Phone: (209) 525-5250
1100 "I" St., Rm 101
Modesto, CA 95353

COUNTY DEPARTMENTS

Sheriff

250 East Hackett
Modesto, CA 95358

Phone: (209) 525-7216

Farm and Home Advisor

733 County Center
Three Courts
Modesto, CA 95355

Phone: (209) 525-6800

Stanislaus County Fire Dept.

929 Oakdale Road
Modesto, CA 95355

Phone: (209) 572-9590

TULARE COUNTY DEPARTMENTS

Agricultural Commissioner

4437 S. Laspina St.
Tulare, CA 93274

Phone: (559) 684-3350

County Clerk

County Civic Center, Rm. 105
221 S. Mooney,
Visalia, CA 93291-4593

Phone: (559) 636-5051

Coronor

1225 S. "O" Street
Tulare, CA 93274

Phone: (559) 685-2593

Fire Department

(Tulare Rangers Hdq.)
1968 S. Lovers Lane
Visalia, CA 93292

Phone: (559) 732-7270

Sheriff

County Civic Center
P/A: 2404 W. Burrel
Visalia, CA 93291-4580

Phone: (559) 733-6241

TUOLUMNE COUNTY DEPARTMENTS

Agricultural Commissioner

22365 S. Airport Rd.
Sonora, CA 95370

Phone: (209) 533-5691

County Clerk

48 W. Yancy St.
Sonora, CA 95370

Phone: (209) 533-5573

Sheriff-Coroner

28 N. Lower Sunset Dr.
Sonora, CA 95370

Phone: (209) 533-5855

CALIFORNIA STATE OFFICES

CALIFORNIA STATE DEPARTMENT OF INSURANCE

Dave Jones, Commissioner
Capitol Mall, Suite 1700
Sacramento, California 95814
(916) 492-3500

DEPARTMENT OF MOTOR VEHICLES

State Headquarters
2570 24th Street
Sacramento, California 95818
(916) 657-7669 (Registration)
All DMV Offices(800) 777-0133
Bakersfield — 3120 “F” St., 93301
Clovis — 2103 Shaw Ave., 93612
Coalinga — 406 East Elm Ave., 93210
Delano — 631 Jefferson, 93215
Fresno — 655 W. Olive, 93728
Fresno — 6420 Blackstone Ave., 93710
Hanford — 701 W. Hanford Armona Road, 93230
Los Banos — 814 West L St., 93635
Madera — 1206 W. Maple, 93637
Mariposa — 5254 Hwy. 49 - North, 95338
Merced — 1313 W. 12th St., 95340
Modesto — 124 Burney, 95354
Porterville — 329 E Olive Ave.
Reedley — 558 E. Dinuba Ave., 93654
Shafter — 548 Walker, 93263
Sonora — 885 Morningstar Drive, 95370
Tulare — 274 E. Cross, 93274
Turlock — 825 Monte Vista, 95382
Visalia — 1711 E. Main, 93291

DEPARTMENT OF REHABILITATION

721 Capitol Mall
Sacramento, California 95814
(916) 324-1313
(559) 445-6011

CALIFORNIA HIGHWAY PATROL

1380 E. Fortune Ave..
Fresno, California 93725
(559) 705-2200

COUNTY DEPARTMENTS

CALIFORNIA STATE OFFICES

WORKMAN’S COMPENSATION APPEALS BOARD

2550 Mariposa Street, #2016
Fresno, California 93721
(559) 445-5355

WORKMEN’S COMPENSATION APPEALS BOARD REHAB BUREAU

Fred Avina & Charles Weaver
2550 Mariposa Street, Room 2035
Fresno, California 93721
(559) 445-5066

CALIFORNIA DEPARTMENT OF FORESTRY

Fresno County—Reports are obtained from California Department of Forestry
210 South Academy
Sanger, California 93721
(559) 485-7500
(See County Listings for other rural fire departments)

U. S. GOVERNMENT OFFICES

FEDERAL AVIATION ADMINISTRATION

5055 E. Anderson, Suite 110, Fresno 93727(559) 454-0256

FEDERAL BUREAU OF INVESTIGATION

450 Golden Gate Ave., 13th Floor(415) 533-7400
San Francisco, California 94102

FEDERAL COURTS – CLERKS

2500 Tulare St., #4401, Fresno 93721(559) 497-4500

SECRET SERVICE DIVISION

5200 N. Palm, Suite 207, Fresno 93704.....(559) 487-5204

SEQUOIA NATIONAL FOREST

1859 S. Newcomb, Porterville 93257.....(559) 784-1500

SEQUOIA-KINGS CANYON NATIONAL PARK

Ash Mountain Headquarters, Three Rivers 93271.....(559) 565-3341

SIERRA NATIONAL FOREST

1600 Tollhouse Rd., Clovis 93612.....(559) 297-0906

SOCIAL SECURITY ADMINISTRATION

5060 E. Clinton Way, Fresno 93727.....(866) 366-4918
5300 Office Park Dr., Suite 100, Bakersfield 93309(661) 861-4242
600 W. Olive, Merced 95348(209) 723-2072
1194 N. Highway 49, Sonora 95370(209) 523-5101
1521 Carpenter Rd., Modesto 95351(209) 523-2670
1901 E. Noble, Visalia 93292.....(866) 399-8475
3558 Deer Park Dr., Stockton 95219(877) 803-6314

U.S. ATTORNEY

2500 Tulare St., #5290, Fresno 93721(559) 497-4000

U.S. MARSHALL

2500 Tulare St., #5290, Fresno 93721(559) 497-5600

U.S. WEATHER BUREAU

900 Foggy Bottom Road, Hanford, CA(559) 584-3452

YOSEMITE NATIONAL PARK

Rangers Office
P.O. Box 577, Yosemite 95389.....(559) 372-0200

CALIFORNIA HIGHWAY PATROL OFFICES

www.chp.ca.gov

ALTADENA — 2130 Windsor, Altadena 91001(626) 296-8100
ALTURAS — 905 W. “C” St., Alturas 96101(530) 233-2919
AMADOR — 301 Clinton Rd., Jackson 95642(209) 223-4890
ANTELOPE VALLEY — 2041 West Avenue “I”, Lancaster 93536
 P.O. Box 1570 (93539).....(661) 948-8541
ARROWHEAD — 31230 Hwy. 18, P.O. Box 997, Running Springs 92382
 (909) 867-2791
ATWATER — 1500 Bell Drive, Atwater 95301(209) 356-2956
AUBURN — 9440 Indian Hill Rd., P.O. Box 997, Newcastle 95658 ... (916) 663-3344
BAKERSFIELD — 9855 Compagnoni Street, Bakersfield 93313(661) 396-6600
BALDWIN PARK — 14039 Francisquito Ave., P.O. Box 1010,
 Baldwin Park, 91706(626) 338-1164
BARSTOW — 300 E. Mt. View, Barstow 92311(760) 255-8700
BISHOP — 469 S. Main St., Bishop 93514(760) 872-5150
BLYTHE — 430 South Broadway, Blythe 92225(760) 922-6141
BRIDGEPORT — 125 Main Street, P.O. Box 158, Bridgeport 93517..(760) 932-7995
BUELLTON — 166 Industrial Way, Buellton 93427(805) 688-5551
BUTTONWILLOW — 29449 Stockdale, Bakersfield 93312.....(661) 764-5580
CASTRO VALLEY — 21020 Redwood Road, Castro Valley 94546 ... (510) 581-9028
CAPISTRANO — 32951 Camino Capistrano, San Juan, Capistrano 92675
 (949) 487-4000
CHICO — 995 Fir St., P.O. Box 1779, Chico 95927(530) 879-1999
CLEARLAKE — 5700 Live Oak Dr., P.O. Box 340, Kelseyville 95451(707) 279-0103
COALINGA — 125 S. Sixth St., P.O. Box 866, Coalinga 93210(559) 935-2093
CONTRA COSTA — 5001 Blum Rd., Martinez 94553(925) 646-4980
CRESCENT CITY — 1444 Parkway Dr., Crescent City 95531.....(707) 464-3117
DUBLIN — 4999 Gleason Dr., Dublin 94568(925) 828-0466
EL CAJON — 1722 E. Main St., El Cajon 92021(619) 401-2000
EL CENTRO — 2331 Highway 86, Imperial 92251(760) 482-2500
FORT TEJON — 1033 Lebec Rd., Lebec CA 93243(661) 248-6655
FRESNO — 1380 E. Fortune Ave., Fresno, CA 93725(559) 705-2200
GARBERVILLE- 30 West Coast Rd., Redway 95560-9999
 P.O. Box 515, Garberville, 95440(707) 923-2155
GILROY — See Hollister-Gilroy
GLENDALE — See Verdugo Hills
GOLD RUN — 50 Canyon Creek Rd., Gold Run 95717
 P.O. Box 8, Gold Run 95717(530) 389-2205
GRAPEVINE INSPECTION FACILITY — 32829 Interstate 5, Lebec 93243
 (661) 858-2540
GRASS VALLEY — 900 Sutton Way, Grass Valley 95945(530) 477-4900
HANFORD — 1565 Glendale Ave., P.O. Box F 831, Hanford 93230 ..(559) 582-0231
HAYWARD — 2434 Whipple Rd., Hayward 94544(510) 489-1500
HOLLISTER-GILROY — 740 Remz Lane, Gilroy 95020(408) 848-2324
 P.O. Box 337, Gilroy 95021
HUMBOLDT — 255 E. Samoa Blvd., Arcata 95521-6797.....(707) 822-5981
INDIO — 79-650 Varner Rd., Indio 92203(760) 772-5300

CALIFORNIA HIGHWAY PATROL OFFICES (cont'd)

KING CITY — 2 Broadway Circle, King City 93930	(831) 385-3216
LAKE VALLEY — See South Lake Tahoe	
LEBEC — See Fort Tejon	(661) 248-6655
LOS ANGELES COMMUNICATION CENTER — 2901 West Broadway, Los Angeles 90041	(323) 259-2000
CENTRAL LOS ANGELES — 777 W. Washington Blvd., P.O. Box 15660, Los Angeles 90015	(213) 744-2331
EAST LOS ANGELES — 1601 Corporate Center, Monterey Park 91754	(323) 980-4600
SOUTH LOS ANGELES — 19700 Hamilton Ave., Torrance 90502 . .	(310) 516-3355
WEST LOS ANGELES — 6300 Bristol Parkway, Culver City 90230 .	(310) 642-3939
LOS BANOS — 706 W. Pacheco Blvd., Los Banos 93635	(209) 826-3811
MADERA — 3051 Airport Dr., Madera 93637	(559) 675-1025
MARIN — 53 San Clemente Dr., P.O. Box 6, Corte Madera 94925 . . .	(415) 924-1100
MARIPOSA — 5264 Hwy 49 North, P.O. Box 217, Mariposa 95338 . .	(209) 966-3656
MERCED — 1500 Bell Drive, Merced	(209) 356-6600
MISSION GRANDE INSPECTION FACILITY — 4751 Hwy. 680, P.O. Box 553, Sunol 94586	(925) 862-2223
MODESTO — 4030 Kiernan Ave., Modesto 95356	(209) 545-7440
MOJAVE — 1313 Hwy. 58, Mojave 93501	(661) 823-5500
MONTEREY — 960 E. Blanco Rd., Monterey 93901	(831) 770-8000
MORONGO BASIN — 63683 - 29 Palms Hwy., HCR 1, Box 61 (92252), Joshua Tree 92252-9707	(760) 366-3707
MT. SHASTA — 618 W. Jessie St., Mt. Shasta 96067	(530) 926-2627
DUNSMUIR GRADE INSPECTION FACILITY — 1001 I-5 South Mt. Shasta 96067	(530) 926-2425
NAPA — 975 Golden Gate Dr., P.O. Box 208, Napa 94559	(707) 253-4906
NEEDLES — 1916 "J" St., Needles 92363	(760) 326-2000
NEWHALL — 28648 The Old Rd., Valencia 91355	(661) 294-5540
NIMITZ INSPECTION FACILITY — 4416 I-880, Fremont 94538 . .	(510) 794-3658
OAKHURST — 40500 Redbud Dr., Oakhurst 93644	(559) 658-6590
OAKLAND — 3601 Telegraph Ave., Oakland 94609	(510) 450-3821
OCEANSIDE — 435 La Tortuga, Vista 92081	(760) 643-3400
OROVILLE — 2072 Third St., P.O. Box 1471, Oroville 95965	(530) 538-2700
PASO ROBLES — See Templeton	
PLACERVILLE — 3031 LoHi Way, P.O. Box 1417, Placerville 95667-1417	(530) 622-1110
PORTERVILLE — 861 -W. Morton Ave., Porterville 93257	(559) 784-7444
QUINCY — 86 W. Main St., Quincy 95971	(530) 283-1100
RANCHO CUCAMONGA — 9530 DiHiburg Ave., Rancho Cucamonga 91730-6014	(909) 980-3994
RED BLUFF — 2550 Main, Red Bluff 96080-2336	(530) 527-2034
REDDING — 2503 Cascade Blvd., Redding 96003-0999	(530) 242-3200
REDWOOD CITY — 355 Convention Way, Redwood City 94063 . . .	(650) 369-6261
RIVERSIDE — 8118 Lincoln Ave., Riverside 92504	(909) 637-8000
EAST SACRAMENTO — 11336 Trade Center Drive, Rancho Cordova 95742	(916) 464-1450

CALIFORNIA HIGHWAY PATROL OFFICES

NORTH SACRAMENTO — 5109 Tyler Street, Sacramento 95841	(916) 348-2300
SOUTH SACRAMENTO — 6 Massie Court, Sacramento 95823	(916) 681-2300
SAN ANDREAS — 749 Mountain Ranch Rd., San Andreas 95249	(209) 754-3541
SAN BERNARDINO — 2211 Western Ave., San Bernardino 92411 . .	(909) 383-4247
SAN DIEGO — 4902 Pacific Hwy., San Diego 92110	(619) 220-5492
SAN FRANCISCO — 455 Eighth St, San Francisco 94103	(415) 557-1094
SAN GORGONIO PASS — 195 Highland Springs Ave., Beaumont 92223	
.....	(909) 769-2000
SAN JOSE — 2020 Junction Ave., San Jose 95131	(408) 467-5400
SAN LUIS OBISPO — 675 California Blvd., San Luis Obispo 93401 .	(805) 593-3300
SAN ONOFRE INSPECTION FACILITY — P.O. Box 2445, Oceanside 92051	
.....	(760) 430-7026
SANTA ANA — 2031 E. Santa Clara Ave., Santa Ana, 92705	(714) 567-6000
SANTA BARBARA — 6465 Calle Real, Goleta 93117	(805) 967-1234
SANTA CRUZ — 10395 Soquel Dr., Aptos 95003	(831) 662-0511
SANTA FE SPRINGS — 10051 Orr & Day Rd., Santa Fe Springs 90670	
.....	(562) 868-0503
SANTA MARIA — 1710 N. Carlotti Dr., Santa Maria 93454	(805) 349-8728
SANTA ROSA — 6100 LaBath Ave., Rohnert Park 94928	(707) 588-1400
SOLANO — 3050 Travis Blvd., Fairfield 94533	(707) 428-2100
SONORA — 18437 Fifth Ave., P.O. Box 676, Jamestown 95327	(209) 984-3944
SO. LAKE TAHOE — 2063 Hopi Ave, South Lake Tahoe 96150	(530) 577-1001
STOCKTON — 3330 N. Ad Art Rd., P.O. Box 8466, Stockton 95208 .	(209) 938-4800
SUSANVILLE — 472-400 Diamond Crest Rd., Susanville 96130-5001	(530) 257-9605
TEMECULA — 27685 Commerce Center Dr., Temecula 92590	(909) 506-2000
TEMPLETON — 101 Duncan Rd., P.O. Box 668 Templeton 93465 . .	(805) 434-1822
TRACY — 385 W. Grantline Rd., Tracy 95376	(209) 835-8920
TRINITY RIVER — Hwy. 299, 1261 Main St., P.O. Box 1350,	
Weaverville 96093	(530) 623-3832
TRUCKEE — 10077 State Rd. 89 So., Truckee 96161	(530) 582-7570
TRUCKEE INSPECTION FACILITY — 10077 State Rye, 89 South,	
Truckee 96161	(530) 582-7500
TWENTYNINE PALMS — See Morongo Basin	
UKIAH — 540 Orchard Ave., Ukiah 95482	(707) 467-4420
VENTURA — 4656 Valentine Rd., Ventura 93003,	
P.O. Box 3237, Ventura 93006	(805) 662-2640
VICTORVILLE — 14210 Amargosa Rd., Victorville 92392	(760) 241-1186
VISALIA — 5025 W. Noble Ave., Visalia 93277	(559) 734-6767
WESTMINSTER — 13200 Golden West St., Westminster 92683	(714) 892-4426
WEST VALLEY — 5825 DeSoto Ave., Woodland Hills 91367	(818) 888-0980
WILLIAMS — 806 North St., Williams 95987	(530) 473-2821
WILLOWS — 464 N. Humboldt Ave., P.O. Box 883, Willows 95988 .	(530) 934-5424
WINTERHAVEN — 1 Killingsworth Dr., Felicity 92283	(760) 572-0294
WOODLAND — 13739 Andrew Stevens Dr., Woodland 95776-9322 . .	(530) 662-4685
YREKA — 1739 S. Main St., P.O. Box 450, Yreka 96097-0450	(530) 841-6006
YUBA-SUTTER — 1619 Poole Blvd., Yuba City 95993	(530) 674-5141

AREA HOSPITALS

Avenal District Hospital

317 E. Alpine St., Avenal 93204
(559) 386-2211

Bloss Memorial Health Care

3605 Hospital Rd., Atwater 95301
(209) 381-2000

Central Valley General Hospital

1025 N. Douty, Hanford 93230
(559) 583-2100

Children's Hospital of**Central California**

9300 Valley Children's Place
Madera 93636
(559) 353-3000

Chowchilla Dist. Mem. Hospital

1104 Ventura Ave., Chowchilla 93610
(559) 665-3781

Clovis Community Hospital

2755 Herndon, Clovis 93612
(559) 324-4000

Coalinga Regional Medical Center

1191 Phelps Ave., Coalinga 93210
(559) 935-6400

Community Health Care Center

1633 S. Court St., Visalia 93277
(559) 733-1333

Community Regional Medical Center

2823 Fresno St., Fresno 93721
(559) 459-6000

Dameron Hospital

525 W. Acacia, Stockton 95203
(209) 944-5550

Delano Regional Medical Center

1401 Garces Hwy., Delano 93215
(661) 454-3762

Del Puerto Hospital

1700 Keystone Pacific Pkwy B
Patterson 95363
(209) 892-9100

Doctor's Medical Center

1441 Florida, Modesto 95350
(209) 578-1211

Emanuel Medical Center

825 Delbon Ave., Turlock 95382
(209) 667-4200

John C. Fremont Hospital

5189 Hospital Road
Mariposa 95338
(209) 966-3631

Fresno Surgery Center

6125 E. Fresno St., Fresno 93710
(559) 431-8000

Good Samaritan Hospital

901 Olive Dr.
Bakersfield 93308
(661) 215-7500

Greater Bakersfield Mem. Hospital

420 34th, Bakersfield 93301
(661) 327-4647

Hanford Community Medical Center

450 Greenfield Ave., Hanford 93230
(559) 582-9000

AREA HOSPITALS (cont'd)

Kaiser Permanente

4785 N. 1st St., Fresno 93726
(559) 448-4555

Kaiser Permanente

7300 N. Fresno St., Fresno 93720
(559) 448-4500

Kaweah Delta District Hospital

400 W. Mineral King Ave.
Visalia 93291
(559) 624-2000

Kern Medical Center

1830 Flower St.
Bakersfield 93305
(661) 326-2000

Kern Valley Hospital

6412 Laurel Ave., Mt. Mesa 93240
(760) 379-2681 Lake Isabella

Lindsay District Hospital

831 B Rd 214, Lindsay 93247
(559) 568-0775

Madera Community Hospital

1250 E. Almond, Madera 93637
(559) 675-5555

Sutter Health Memorial Medical Center

1700 Coffee Rd., Modesto 95335
(209) 526-4500

Merced Sutter Medical Center

301 E. 13th, Merced 95340
(209) 385-7880

Mercy Hospital

2215 Truxtun, Bakersfield 93301
(661) 282-1755

Mercy General Hospital

2740 "M" St., Merced 95340
(209) 384-6482

Oak Valley District Hospital

350 S. Oak Ave., Oakdale 95361
(209) 847-3011

Ridgecrest Community Hospital

1081 N. China Lake, Ridgecrest 93555
(760) 446-3551

Saint Agnes Medical Center

1303 E. Herndon Ave., Fresno 93720
(559) 449-3000

Saint Joseph's Hospital

1800 N. California, Stockton 95204
(209) 943-2000

San Joaquin Community Hospital

2615 Chester Ave., Bakersfield 93301
(661) 395-3000

San Joaquin General Hospital

500 W. Hospital Rd., French Camp 95231
(209) 468-6000

Stanislaus Medical Center

(Formerly Scenic General Hospital)
830 Scenic Dr., Modesto 95353
(209) 558-7000

Selma District Hospital

1141 Rose Ave., Selma 93662
(559) 891-1000

Sierra Hospital

Refer to Sonora
Community Hospital
(559) 532-7181

Sierra-Kings Hospital

372 W. Cypress Ave., Reedley 93654
(559) 638-8155

Sierra View District Hospital

465 W. Putnam Ave.
Porterville 93257
(559) 784-1110

Sonora Community Hospital

1000 Greenley Rd., Sonora 95370
(209) 532-5000

AREA HOSPITALS

Tehachapi Hospital

1100 Magellan Drive
Tehachapi 93561
(661) 823-3000

Tulare District Hospital

869 Cherry, Tulare 93274
(559) 688-0821

Tuolumne General Hospital

101 Hospital Rd., Sonora 95370
(209) 533-7100

Veterans Administration Hospital

2615 E. Clinton, Fresno 93703
(559) 225-6100

Westside Community Hospital

151 S. Hwy. 33, Newman 95360
(209) 862-2951

Anatomical Terms

SKELETON

FRONT & BACK VIEWS

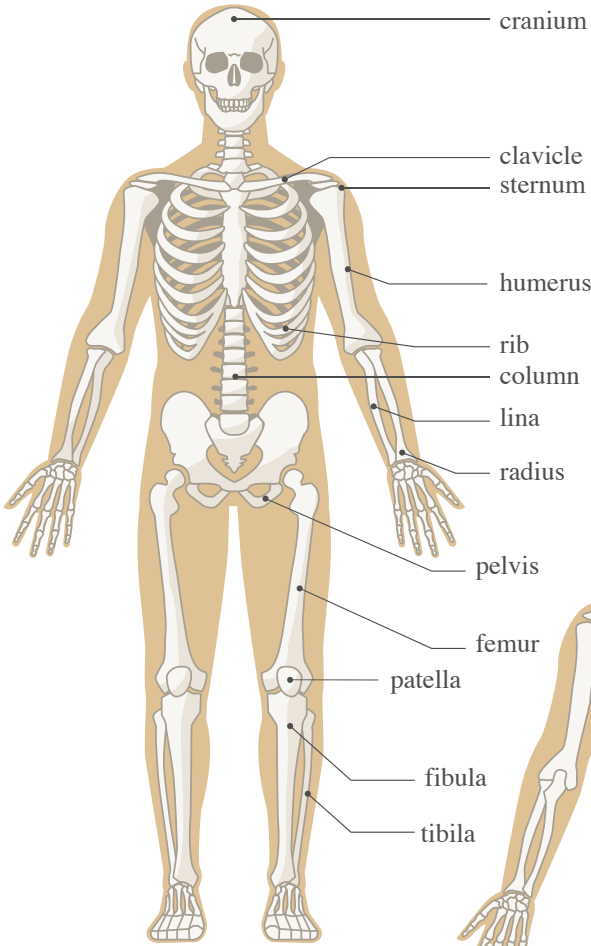

FRONT

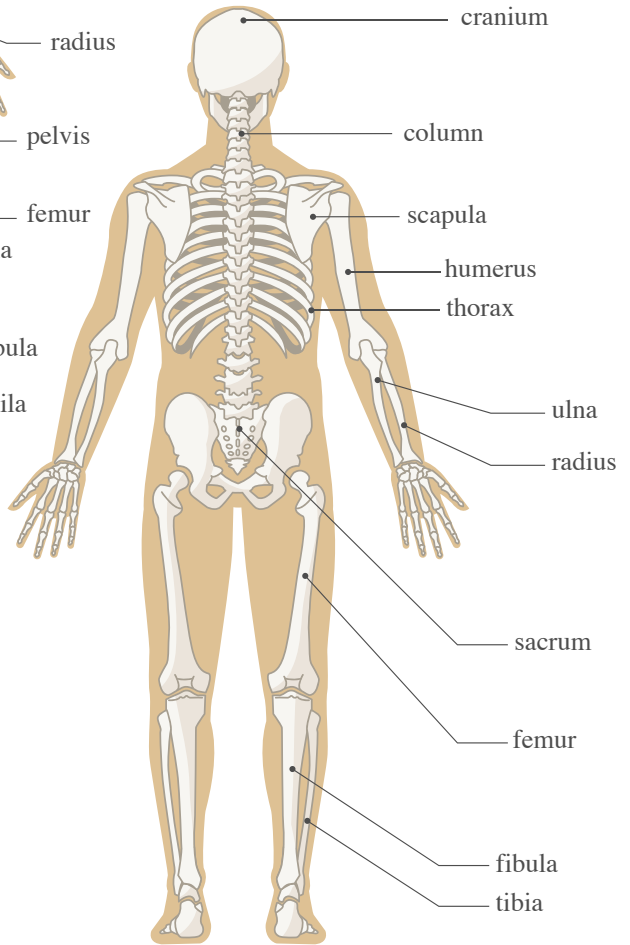

BACK

Anatomical Terms SPINE



NECK

pars cervicalis
columnae vertebralis

CHEST

pars thoracica
columnae vertebralia

LOWER BACK

pars lumbalis
columnae vertebralis

SACRUM

pars sacralis
columnae vertebralis

TAIL BONE

pars coccygea
columnae vertebralis

Anatomical Terms SKULL

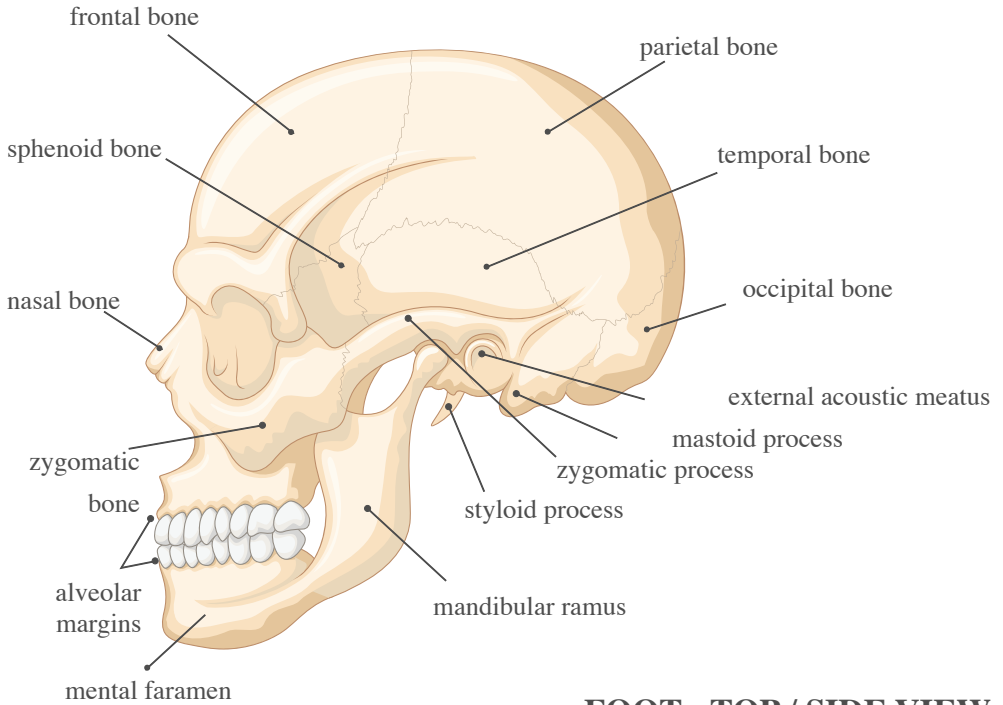

FOOT - TOP / SIDE VIEW

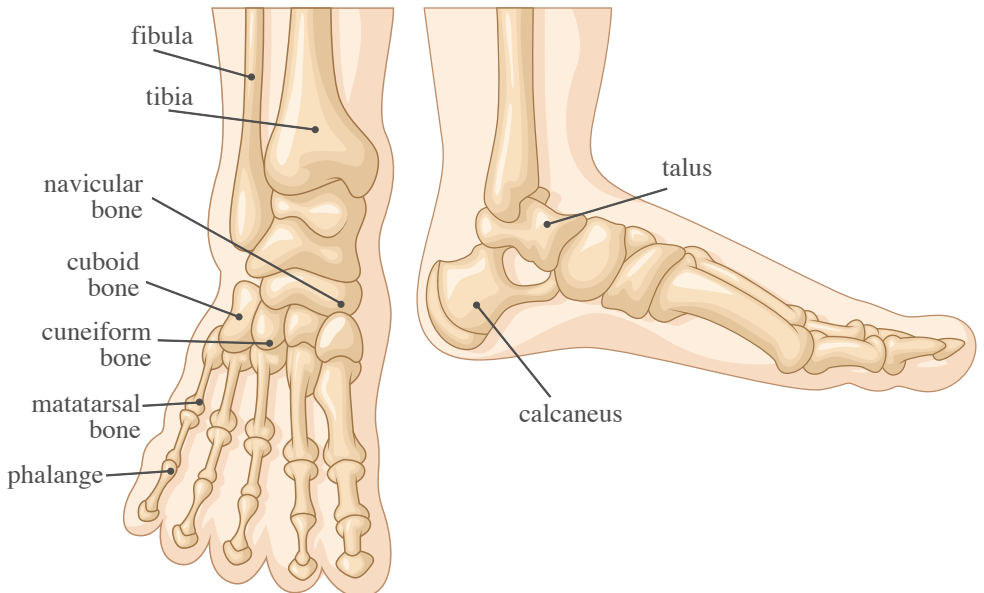

Anatomical Terms
JOINTS

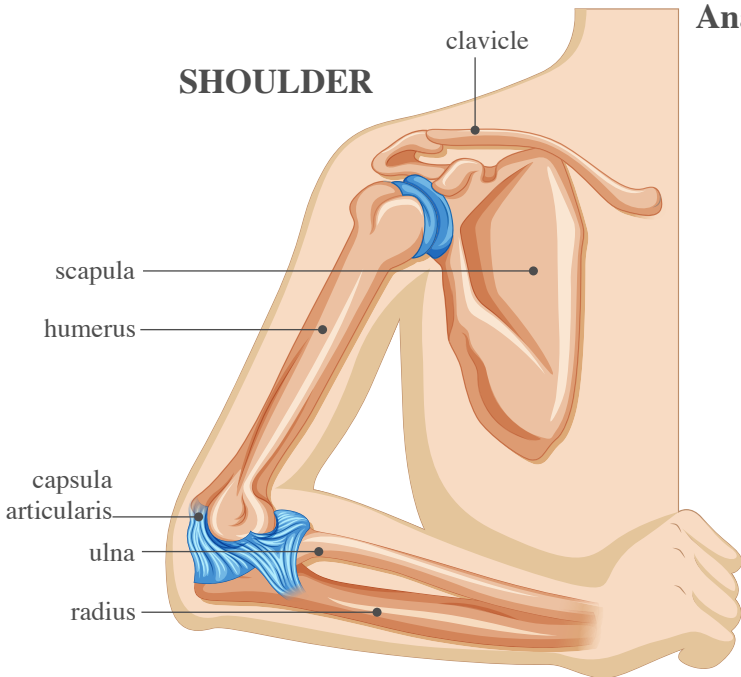

SHOULDER

- clavicle
- scapula
- humerus
- capsula articularis
- ulna
- radius

ELBOW

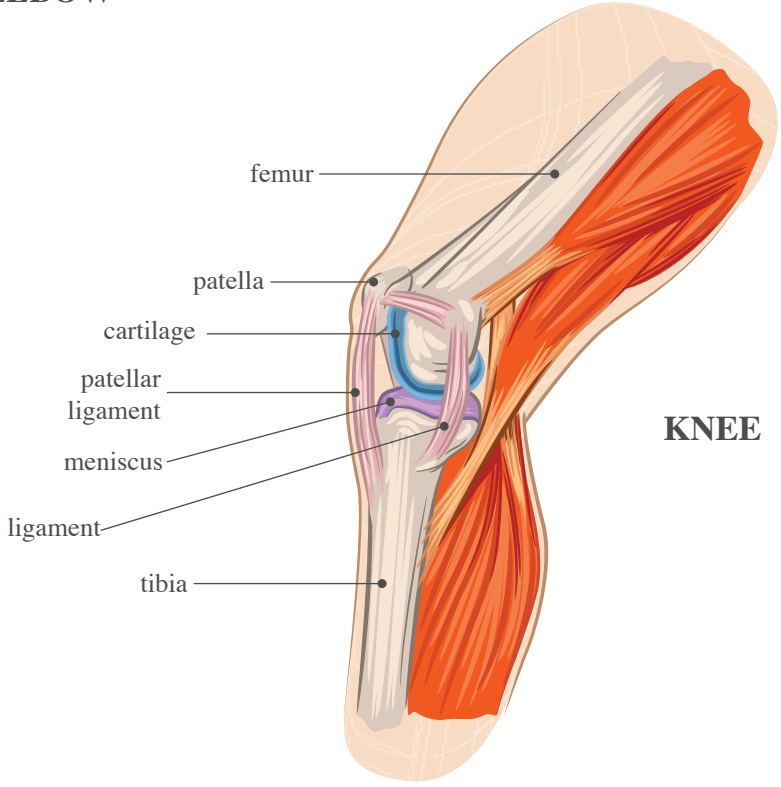

KNEE

- femur
- patella
- cartilage
- patellar ligament
- meniscus
- ligament
- tibia

Anatomical Terms

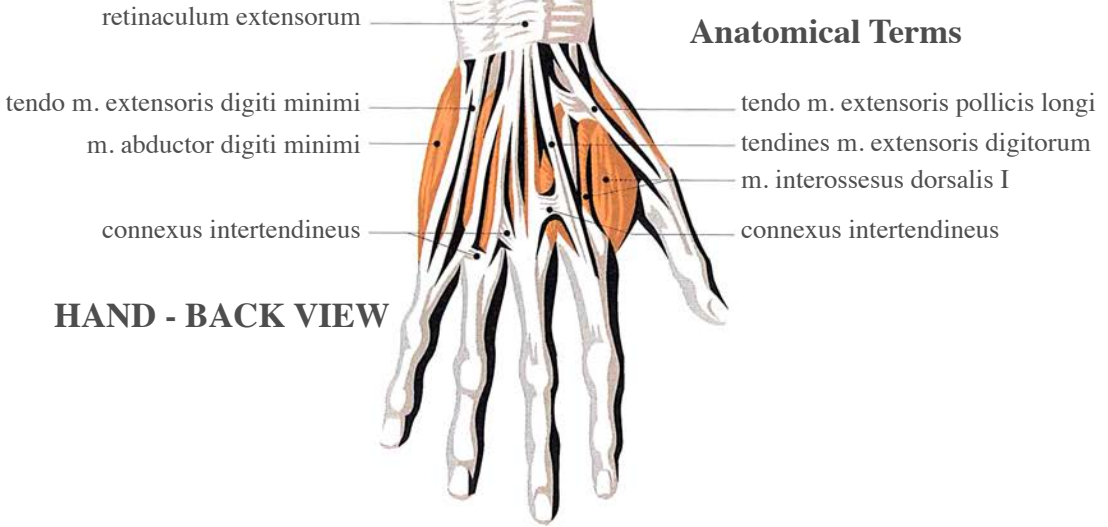

HAND - PALM VIEW

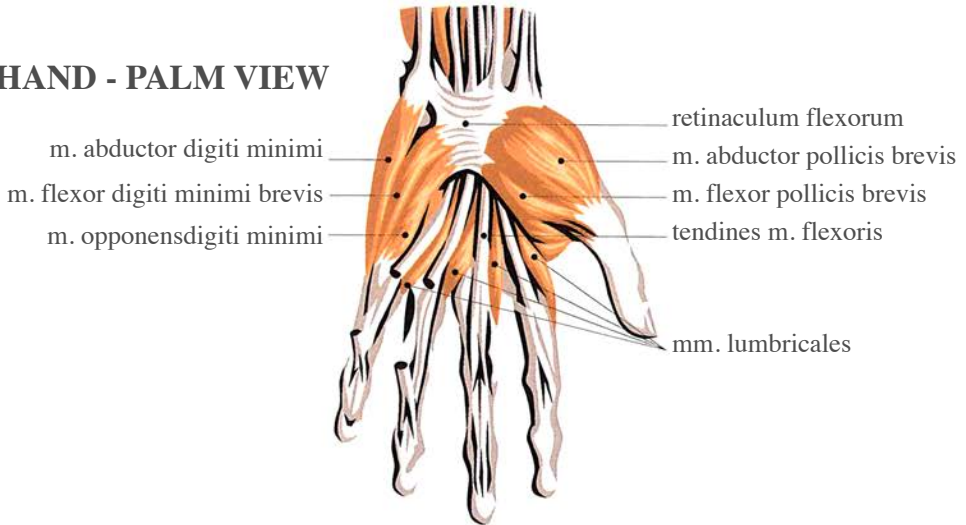

NECK

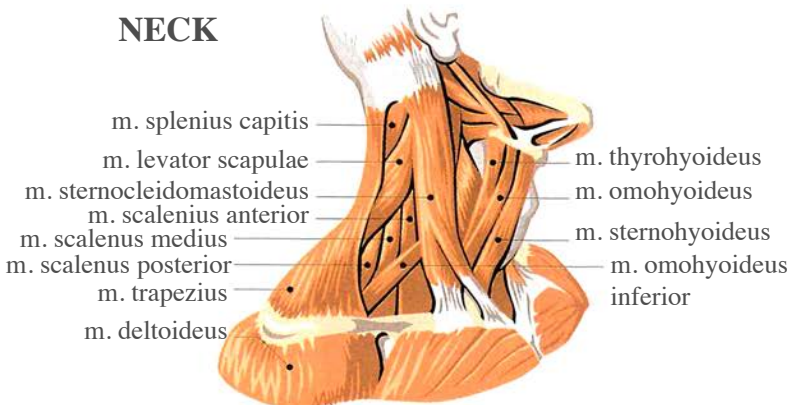

Residential Construction Details

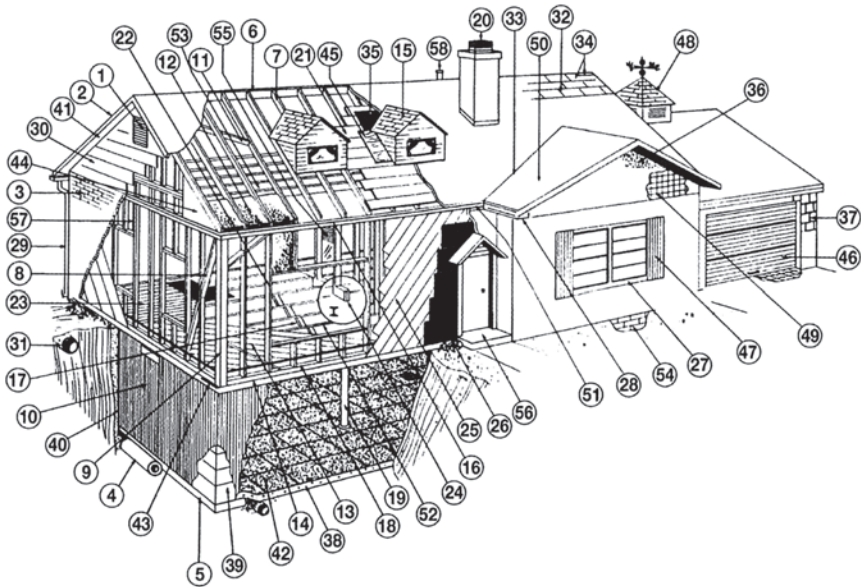

- | | | |
|-------------------------------------------|------------------------------------|----------------------------|
| 1. Louver | 21. Roof Sheathing | 40. Gravel |
| 2. Eave | 22. Studding | 41. Soffit |
| 3. Brick Veneer | 23. Finished Flooring | 42. Floor Tile |
| 4. Drain Tile | 24. Girder or I Beam | 43. Sill Sealer |
| 5. Footing | 25. Sheathing | 44. Sheathing Board |
| 6. Ridge Rafter | 26. Building Paper | 45. Plywood Roof Sheathing |
| 7. Rafter | 27. Window Sill | 46. Overhead Door |
| 8. Diagonal Bracing | 28. Gutter | 47. Shutter |
| 9. Corner Post | 29. Downspout or Leader | 48. Cupola |
| 10. Cement Plaster and Foundation Coating | 30. Siding | 49. Stucco Mesh or Lath |
| 11. Collar Beam | 31. Storm Sewer | 50. Gable Roof |
| 12. Insulation | 32. Shingles | 51. Cornice |
| 13. Sub Flooring | 33. Valley | 52. Floor Joist |
| 14. Sill | 34. Ridge | 53. Ceiling Joist |
| 15. Dormer | 35. Roofing Felt | 54. Area Wall |
| 16. Plate | 36. Stucco | 55. Lath and Plaster |
| 17. Cross Bridging | 37. Wood Shingles | 56. Concrete Stoop |
| 18. Fire Stop | 38. Concrete Floor | 57. Cripple |
| 19. Lally Column | 39. Masonry or Concrete Foundation | 58. Soil Stack |
| 20. Chimney | | |

How to Estimate Wallpaper on Stairways & Cathedral Walls

When estimating a wall that has a diagonal, remember there will be extra waste to allow for the slope of the steps or the ceiling pitch. There are two different types of stairways to figure: one with a horizontal ceiling line, and the second with a diagonal ceiling line that parallels the fall of the steps.

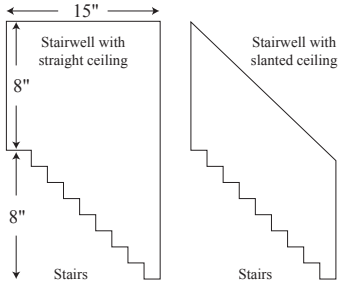

In both cases, the first step is to divide the wall in either squares or rectangles to determine the square footage. In the figure given above, the upstairs ceiling height is 8", and the downstairs ceiling height is 8". These figures are the length of the wall. Next, measure wall width horizontally from the top of the stairs to an imaginary vertical line originating at the bottom of the stairs, which in the example is 15". Taking the top rectangle, figure $8" \times 15" = 120$ sq. ft.

Next, figure the bottom rectangle squares, $8" \times 15" = 120$ square ft., but since a portion of this wall area is under the stairs, multiply the bottom rectangle square footage by 65%, an industry standard. Add the two figures together to arrive at the square feet that needs to be hung with wallcovering. The equation would look as follows:

$$8" \times 15" = 120 \text{ sq. ft (top rectangle)}$$

$$8" \times 15" = 120 \text{ sq. ft} \times 65\% = 78 \text{ sq. ft. (bottom rectangle)}$$

$$120 \text{ sq. ft.} + 78 \text{ sq. ft.} = 198 \text{ sq. ft.}$$

Once you have square footage figured, estimate the amount of wallcoverings just as you would for an ordinary room, finding the usable square feet for the particular pattern from the Usable Yield Chart and then dividing the total square feet by that figure.

For example, if using a wallcovering with repeat of 14", each msr would contain 20 square feet of usable wallcovering. The equation would look as follows: $198 \text{ sq. ft.} / 20 \text{ sq. ft.} = 9.9$ msr rounded to 10 msr. If the stairway has a sloping ceiling, do as the first example in finding the width and length of the imaginary rectangle or square. The next step is to take both of these rectangles/square figures multiplied by 65% to find the square feet of wall area. The equation would look as follows:

$$8" \times 15" = 120 \text{ sq. ft. (top rectangle)}$$

$$8" \times 15" = 120 \text{ sq. ft. (bottom rectangle)}$$

$$120 \text{ sq. ft.} + 120 \text{ sq. ft.} = 240 \text{ sq. ft.}$$

$$240 \text{ sq. ft.} \times 65\% = 156 \text{ sq. ft. of wall area to be covered}$$

Using the same pattern with a repeat of 14", each msr would contain 20 square feet of usable wallcovering and the equation would look as follows:

$$156 \text{ sq. ft.} / 20 \text{ sq. ft.} = 7.8 \text{ msr rounded to 8 msr}$$

A cathedral ceiling would be estimated the same way, squaring the top rectangle, multiplying the square feet by 65%, then adding that figure to the square feet of the bottom rectangle.

Metric Single Roll

Repeat Length	Usable Yield
0" to 6"	25 sq. ft.
7" to 12"	22 sq. ft.
13" to 18"	20 sq. ft.
19" to 23"	18 sq. ft.

These figures work for normal size walls. For unusually short (under 3 feet) or high (over 9 feet) they do not apply.

For more info and online estimators visit the source website: www.wallcoverings.org

Table of Weight and Measure

	To Convert From	Multiply by	To Get	Reverse
Linear	Inches	25.4	Millimeters	0.0394
	Inches	2.54	Centimeters	0.3937
	Inches	0.0833	Feet	12
	Inches	0.0278	Yards	36
	Feet	0.333	Yards	3
	Feet	0.3048	Meters	3.2608
	Miles	5280	Feet	0.000189
	Miles	1.6093	Kilometers	0.6214
Surface	Square Feet	144	Square Inches	0.00694
	Square Yards	9	Square Feet	0.1111
	Square Inches	6.4516	Square Centimeters	0.155
	Square Feet	0.0929	Square Meters	10.764
	Square Yards	0.8361	Square Meters	1.196
	Acres	0.4047	Hectares	2.4711
	Square Miles	2.5898	Square Kilometers	0.3881
Volume	Cubic Inches	0.000579	Cubic Feet	1728
	Cubic Inches	16.387	Cubic Centimeters	0.061
	Cubic Feet	0.037	Cubic Yards	27
	Cubic Feet	0.0283	Liters	0.0353
	Cubic Feet	0.0078	Cords	128
	Cubic Yards	0.7646	Cubic Meters	1.308
	Cubic Yards	764.55	Liters	0.2842
Liquid	Fluid Ounces	0.0625	Pints	16
	Pints	0.5	Quarts	2
	Quarts	0.25	Gallons	4
	Gallons	231	Cubic Inches	0.00433
	Cubic Feet	0.1336	Gallons	7.485
	Fluid Ounces	29.574	Milliliters	0.0338
	Cups	0.2366	Liters	4.2266
	Quarts	0.9464	Liters	1.0567
	Gallons	3.7854	Liters	0.2642
Weight	Ounces	0.0625	Pounds	16
	Ounces	28.35	Grams	0.0353
	Pounds	0.4536	Kilograms	2.2046

METRIC CONVERSION TABLE

This table is a helpful tool when it is necessary to translate measurements into or out of metric units. To convert a measurement, look for the unit you know in the left-hand column and multiply by the number given in the center column. Your solution will be in the units found in the right-hand column.

WHEN YOU KNOW:

MULTIPLY BY:

TO FIND:

Length and Distance

Inches (in.)	25	millimeters
feet (ft.)	30	centimeters
yards (yds.)	0.9	meters
miles (mi.)	1.6	kilometers
millimeters (mm)	0.04	inches
centimeters (cm)	0.4	inches
meters (m)	1.1	yards
kilometers	0.6	miles

Surface or Area

square inches (sq. in.)	6.5	square millimeters
square feet (sq. ft.)	0.09	square meters
square yards (sq. yds.)	0.8	square meters
square miles (sq. mi.)	2.6	square kilometers
acres	0.4	hectares
square centimeters (cm ²)	0.16	square inches
square meters (m ²)	1.2	square yards
square kilometers (km ²)	0.4	square miles
hectares (ha)	2.5	acres

Volume and Capacity (Liquid)

fluid ounces (fl. oz.)	30	milliliters
pints (pt.)	0.47	liters
quarts (qt.)	0.95	liters
gallons (gal.)	3.8	liters
milliliters (ml)	0.034	fluid ounces
liters (l)	2.1	pints
liters (l)	1.06	quarts
liters (l)	0.26	gallons

Weights and Mass

ounces (oz.)	28	grams
pounds (lb.)	0.45	kilograms
short tons	0.9	metric tons
grams (g)	0.035	ounces
kilograms (kg)	2.2	pounds
metric tons (t)	1.1	short tons

Temperature

degrees Fahrenheit (°F)	$\frac{5}{9}$ (after subtracting 32)	degrees Celsius
degrees Celsius (°C)	$\frac{9}{5}$ (add 32)	degrees Fahrenheit

LENGTH & DISTANCE

Length and distance are measured from one point to another, most commonly in a straight line. The term length usually describes the measurement of an object, while distance generally refers to the measurement of the space between two places or objects. For the purpose of comparison, lengths and distances are given in both customary and metric units below.

Customary		Metric
1 inch (in.)		= 2.54 cm
1 foot (ft.)	= 12 in.	= 30.48 cm
1 yard (yd.)	= 3 ft.	= 0.9144 m
1 mile (mil.)	= 5,280 ft.	= 1,6093 km
Metric		Customary
1 nanometer (nm)		= 0.0000003937 in.
1 micron (̂)	= 1,000 nm	= 0.00003937 in.
1 millimeter (mm)	= 1,000 ̂	= 0.03937 in.
1 centimeter (cm)	= 10 mm	= 0.3937 in.
1 meter (m)	= 100 cm	= 39.37 in.
1 kilometer (km)		= 0.62137 mi.

NAUTICAL

Customary		Metric
1 fathom	= 6 ft.	= 1.83 m
1 nautical mile	= 6,076.11549 ft.	= 1.8252 km

SURFACE OR AREA

The area (of land) or surface (of an object) is measured in square units. This measurement is determined by multiplying the length of the area or object by its width. In the customary system the word square (spelled out or abbreviated) is used before the appropriate unit of measurement (inches, feet, etc.). In the metric system, square units are denoted by a small 2, placed to the right and above the abbreviation for the metric unit (cm², m², etc.).

Customary		Metric
1 square inch (sq. in.)		= 6.4516 cm ²
1 square foot (sq. ft.)	= 144 sq. in.	= 0.0929 m ²
1 square yard (sq. yd.)	= 9 sq. ft.	= 0.8361 m ²
1 acre	= 4,840 sq. yd.	= 0.4047 ha
1 square mile (sq. mi.)	= 640 acres	= 258.9988 ha or 2.590 km ²
Metric		Customary
1 square millimeter (mm ²)		0.002 sq. in.
1 square centimeter (cm ²)	= 100 mm ²	= 0.155 sq. in.
1 square meter (m ²)	= 10,000 cm ²	= 1,550 sq. in.
1 square kilometer (km ²)	= 10,000 m ²	= 247.105 acres or 0.3861 sq. mi.
1 hectare		= 247.105 acres or 0.3861 sq. mi.

VOLUME AND CAPACITY

The amount of space occupied by an object is referred to as its volume. Capacity is the amount of a substance that a container can hold. Volume and capacity are achieved by combining length, width, and height and expressed as cubic units. Cubic units do not always contain the word cubic, as in the case of liter and quart. Metric measurements use a small 3, to the right and above the abbreviation of the metric unit to denote a cubic measurement.

VOLUME MEASUREMENT

Customary

1 cubic inch (cu. in.)	=	16.387 cm ³
1 cubic foot (cu. ft.)	=	1,728 cu. in. = 0.0283 m ³
1 cubic yard (cu. yd.)	=	27 cu. yd. = 0.7646 m ³

Metric

Metric

1 cubic millimeter (cu. mm ³)	=	1.00006 cu. in.
1 cubic centimeter (cu. cm ³)	=	0.0610 cu. in.
1 cubic meter (cu. m ³)	=	1,000,000 cm ³ = 1.308 cu. yd.

Customary

METRIC CAPACITY MEASURE

Metric

1 millimeter (ml)	=	0.0610 cu. in.
1 centimeter (cl)	=	10 ml = 0.6103 cu. in.
1 deciliter (dl)	=	10 cl = 6.1025 cu. in.
1 liter (l)	=	10 dl = 61.025 cu. in. or 1.057 liquid qt. or 0.908 dry qt.

Customary

HOUSEHOLD CAPACITY MEASUREMENT

Customary

1 teaspoon	=	1/6 fl. oz.	=	4.9 ml
1 tablespoon	=	3 teaspoons	=	1/2 fl. oz. = 14.8 ml
1 cup	=	16 tablespoons	=	8 fl. oz. = 236.6 ml
1 pint	=	2 cups	=	16 fl. oz. = 473.2 ml
1 quart	=	2 pints	=	32 fl. oz. = 946.3 ml
1 gallon	=	4 quarts	=	128 fl. oz. = 3.785 l

Metric

CUSTOMARY LIQUID CAPACITY MEASUREMENT

Customary

1 gill (gi.)	=	7.219 cu. in.	=	1.1183 l
1 pint (pt.)	=	4 gi.	=	28.875 cu. in. = 0.4732 l
1 quart (qt.)	=	2 pt.	=	57.75 cu. in. = 0.9463 l
1 gallon (gal.)	=	4 qt.	=	231 cu. in. = 3.7854 l
1 barrel (bbl.), liq.	=	31.5 gal.	=	4.21 cu. ft. = 119.24 l
1 barrel (bbl.), pet.	=	42 gal.	=	5.61 cu. ft. = 158.98 l

Metric

CUSTOMARY DRY CAPACITY MEASUREMENT

Customary

1 pint (pt.)	=	33.600 cu. in.	=	550.61 cm ³
1 quart (qt.)	=	2 pt.	=	67.20 cu. in. = 1,101.22 cm ³
1 peck (pk.)	=	8 qt.	=	537.61 cu. in. = 8,809.77 cm ³
1 bushel (bu.)	=	4 pk.	=	2,150.42 cu. in. = 0.035239 m ³
1 barrel (bbl.)	=	4.08 cu. ft.	=	0.115627 m ³

Metric

SHIPPING CAPACITY MEASUREMENT

Customary

1 barrel bulk	=	5 cu. ft.	=	0.1416 m ³
1 shipping ton, or 1 measurement ton	=	40 cu. ft.	=	1.1327 m ³
or 1 freight ton	=	35 cu. ft.	=	0.9911 m ³
1 displacement ton	=	100 cu. ft.	=	2.8317 m ³
1 register ton	=		=	

Metric

WEIGHT AND MASS

Avoirdupois weight measures ordinary materials. The metric system measures mass (amount of material something contains). Mass does not change, but an object's weight decreases with altitude. Mass and weight are equal at sea level, and the comparison's which follow are based on that location.

AVOIRDUPOIS WEIGHT

		Metric
1 grain (gr.)		= 0.0648 g
1 dram (dr.)	= 27.34375 gr.	= 1.7718 g
1 ounce (oz.)	= 16 dr.	= 28.3495 g
1 pound (lb.)	= 16 oz.	= 453.5924 g. or 0.4536 kg
1 hundred-weight (cwt.)	= 100 lb.	= 45.3592 kg
1 short ton	= 2,000 lb.	= 907.18 kg. or 0.9072 t

METRIC WEIGHT

		Avoirdupois
1 milligram (mg)		= 0.0154 gr.
1 centigram (cg)	= 10 mg	= 0.1543 gr.
1 decigram (dg)	= 10 cg	= 1.5432 gr.
1 gram (g)	= 10 dg	= 15.4324 gr.
1 dekagram (dag)	= 10 g	= 0.3527 oz.
1 hectogram (hg)	= 10 dag	= 3.5274 oz.
1 kilogram (kg)	= 10 hg	= 2.2046 lb.
1 metric ton (t)	= 1,000 kg	= 2,204.62 lb.

TROY WEIGHT

Troy weight is used to measure precious metals and gems.

	Avoirdupois	Metric
1 grain (gr.)	= 0.002286 oz.	= 0.0648 g
1 pennyweight (dwt.) = 24 gr.	= 0.054857 oz.	= 1.56 g
1 ounce (oz. t.) = 20 d.w.t.	= 1.0971 oz.	= 31.1035 g
1 pound (lb. t.) = 12 oz. t.	= 13.1657 oz.	= 373.24 g or 0.3732 kg

DIAMOND WEIGHT

	Avoirdupois	Metric
1 carat	= 0.007 oz.	= 200 mg

WOOD MEASUREMENT

Customary		Metric
1 board foot (bd. ft.) = 144 cu. in. (1 ft. x 1 ft. x 1 ft.)		= 0.00236 m ³
1 cord foot (cd. ft.) = 16 cu. ft. (4 ft. x 4 ft. x 1 ft.)		= 0.4531 m ³
1 cord (cd.) = 8 cd. ft. (4 ft. x 4 ft. x 8 ft.)		= 3.625 m ³

MATHEMATICAL FORMULAS

The Circle:

- Circumference equals diameter times 3.1416 (π)
- Diameter equals circumference divided by 3.1416 or multiplied by .31831
- Radius equals 1/2 diameter
- Area equals radius squared (multiplied by itself) times 3.1416 or diameter squared times .7854

AREAS OR SURFACES OF OTHER GEOMETRICAL FIGURES

- Square – Length of one side squared.
- Rectangle – Length times width (base times height).
- Rhomboid – (all opposite sides are equal and parallel) Base times height.
- Trapezoid – (only two opposite sides are parallel) Sum of length of the two parallel sides, divided by two, times vertical distance between the parallel sides.
- Triangle – Base times height divided by 2.
Where height is not known, use Hero's formula. Find "S" as being one half the sum of the length of the three sides. Then deduct the length of each side from the quantity represented by S. Multiply these three quantities by each other, (Side-side 1) times (S-side two) times (S-side three) and multiply the result by the quantity "S" and take the square root of that result.
- Regular Pentagon – Length of one side squared, times 1.72
- Regular Hexagon – length of one side squared, times 2.598
- Regular Octagon – Length of one side squared, times 4.828
- Eclipse – Long diameter times short diameter times .7854
- Sphere – Diameter squared times 3.1416
- Trapeziums and irregular polygons
Break figure down into triangles and regular polygons, calculate the area of each and add the results.

VOLUMES

- Cube – (all sides equal) Length of one side cubed. (side X side X side).
- Rectangular prism – Length of base times width of base times height.
- Other prisms – Where top and bottom are parallel and equal in size (rhomboids, trapezoids, regular or irregular polygons, triangles, trapeziums, pentagons, hexagons, octagons), calculate the area of the base and multiply by the height.
- Pyramid – Area of the base times the height divided by three
(Note: the base can be any regular polygon).
- Cone – Radius of base squared, times 3.1416, times height, divided by 3.
- Sphere – Radius cubed, times 3.1416, times 1.3333.
- Cylinder – Radius squared times 3.1416, times height.
- Elliptical tank – Long diameter of end times short diameter of end, times .7854, times height.

Braking/Stopping Distances



MPH	Ft./Sec.	Braking Distance	Perception-Reaction Distance	Total Stopping Distance
10	14.7	5	22	27
15	22	11	33	44
20	29.3	19	44	63
25	36	30	55	85
30	44	43	66	109
35	51.3	59	77	136
40	58.7	76	88	164
45	66	97	99	196
50	73.3	119	110	229
55	80.7	144	121	265
60	88	172	132	304
65	95.3	202	143	345
70	102.7	234	154	388
75	110	268	165	433
80	117.3	305	176	481
85	124.7	345	187	532
90	132	386	198	584

Above information based on full braking, on dry, level asphalt, with an average perception-reaction time of 1.5 seconds. Distances in feet.

QUICK REFERENCE GUIDE

When possible please call on the companies that support CCAA.

INDEX TO SERVICES

ADJUSTERS, INDEPENDENT

- Hannaford Claims Service**, 2037 W. Bullard #234, Fresno 93711 (559) 281-8232
- Western Claims Adjusters**, P.O. Box 27428, Fresno 93729 (559) 299-9241

APPRAISALS, AUTO PHYSICAL DAMAGE

- Western Appraisers of Fresno**,
P.O. Box 27428, Fresno 93729-7428 (559) 299-9241

ASBESTOS/LEAD/MOLD ABATEMENT

- Alliance Environmental Group**
 - Fresno Office (559) 475-7267
 - Corporate Office (877) 385-7515
- ALM Environmental**, 1225 Barstow Ave., Clovis 93612 (559) 288-0377
- Central Valley Environmental**, 3443 W. Gettysburg, Fresno (559) 222-1122
- Crime Scene & Fatality Decontamination** (559) 824-4642
- P.W. Stephens** (800) 750-7733

ASBESTOS/LEAD/MOLD TESTING

- Bovee Environmental Management, Inc.**,
Offices in Fresno, Modesto, Oakdale and Sacramento (559) 264-3800
- Regas Group Environmental Consultants** (916) 235-3110

ATTORNEYS

- Theresa Petty-Jones** (559) 326-7098

AUTO RENTAL

- ENTERPRISE Rent-A-Car**
Offices throughout the country 1-800-Rent-A-Car

CARPET CLEANING (see "Property Damage Restoration & Cleanup")

CONTENTS PACKOUT & INVENTORY

- Blue Kangaroo Packoutz** (559) 321-4343

CONTRACTORS, GENERAL

- 1-800-BOARD UP** (800) BOARDUP
- Elite Restoration by Villegas** (559) 931-9911
- Olsen Construction Restoration**, 2976 N. Argyle, Fresno, CA 93727 . . (559) 266-3473
- Paramount Restoration and Construction** (559) 519-6436
- Renaissance General Restoration Contracting, Inc.**, (559) 292-2296
- Restore Tech, Inc.**, (559) 412-4535
- The Restoration Company** (559) 374-2600
- Yanez Construction** (559) 638-6644

QUICK REFERENCE GUIDE

When possible please call on the companies that support CCAA.

CRIME SCENE & FATALITY CLEANUP

- Crime Scene & Fatality Decontamination** (559) 824-4642
- SERVPRO of Clovis** (559) 765-1100

DEMOLITION

- Central Valley Environmental, 3443 W. Gettysburg, Fresno 93722** . . . (559) 222-1122

EMERGENCY SERVICES / BOARD UP

- 1-800-BOARD UP** (800) BOARDUP
- Elite Restoration by Villegas** (559) 931-9911
- Olsen Construction Restoration**
 - 2976 N. Argyle Ave., Fresno, CA 93727 (559) 266-3473
- Paramount Restoration & Construction** (559) 519-6436
- Renaissance General Restoration Contracting, Inc.,** (559) 292-2296
- Restore Tech Incorporated,**
 - 3807 W. Swift Ave., Fresno, CA 93722 (559) 412-4535
- ServiceMaster by Benevento, Fresno, Tulare Kings County** (559) 266-4357
- SERVPRO of Clovis** (559) 765-1100
- The Garment Restoration Company** (877) 835-1005
- The Restoration Company** (559) 374-2600

ENGINEERS

- Pauli Engineering, 2501 W. Shaw Ave., Ste. 121, Fresno 93711** (559) 237-4408

FIRE INVESTIGATORS

- Pauli Engineering, 2501 W. Shaw Ave., Ste. 121, Fresno 93711** (559) 237-4408

INSURANCE BROKERS

- Epic Brokers - Patrick McCaleb** (559) 451-3190

LEAK DETECTION

- American Leak Detection** (559) 353-2546

MEDIATION/ARBITRATION

- Howard R. Broadman** (559) 738-1800

PROPERTY DAMAGE RESTORATION & CLEANUP

- 1-800-BOARD UP** (800) BOARDUP
- Carpet CPR** (559) 221-0560
- Elite Restoration by Villegas** (559) 931-9911
- Olsen Construction Restoration**
 - 2976 N. Argyle Ave., Fresno, CA 93727 (559) 266-3473
- Paramount Restoration and Construction** (559) 519-6436

QUICK REFERENCE GUIDE

When possible please call on the companies that support CCAA.

- Renaissance General Restoration Contracting, Inc.,** (559) 292-2296
- Restore Tech Incorporated,**
3807 W. Swift Ave., Fresno, CA 93722 (559) 412-4535
- ServiceMaster by Benevento,** Fresno, Tulare Kings County (559) 266-4357
- SERVPRO of Clovis** (559) 765-1100
- The Restoration Company** (559) 374-2600

RESTORATION DRY CLEANING

- The Garment Restoration Company** (877) 835-1005
- Brightleaf Textile Restoration** (925) 406-9889

STUCCO CONTRACTORS

- Superior Stucco** (559) 876-1444

INDEX TO ADVERTISERS

See also "Quick Reference Guide"

1-800-Board Up (p. 8)

Alliance Fresno (p. 20)

ALM Environmental Fresno (p. 10, 30)

American Leak Detection Central California (p. 36)

Blue Kangaroo Packoutz (p. 24)

Bovee Environmental Management, Inc. Fresno, Modesto (inside back cover)

Brightleaf Textile Restoration (p. 28)

Central Valley Environmental (p. 18)

Crime Scene & Fatality Decontamination Central California (p. 14)

Elite Restoration by Villegas Fresno (p. 34)

Enterprise Rent-a-Car Fresno (p. 22)

Epic Insurance Brokers (p. 32)

ERC - Electronics Restoration (p. 12)

Garment Restoration Company(p. 12)

Hannaford Claims Service Fresno (p. 14)

Howard R. Broadman, Private Judge Visalia (p. 32)

Olsen Construction Fresno (p. 2)

P.W. Stephens (p. 24)

Paramount Restoration Fresno, Madera, Tulare (p. 16)

Pauli Engineering Fresno (p. 26)

Regas Group Environmental Consultants (p. 38)

INDEX TO ADVERTISERS

See also "Quick Reference Guide"

Renaissance Fresno (p. 8)

Restore Tech Fresno (p. 22)

ServiceMaster by Benevento Visalia (back cover)

SERVPRO Clovis (p. 30)

Superior Stucco (p. 32)

The Restoration Company Fresno (p. 40)

Teresa B. Petty-Jones (p. 22)

Western Appraisers of Fresno Fresno (p. 12)

Yanez Construction (inside front cover)

2024

JANUARY

Su	Mo	Tu	We	Th	Fr	Sa
31	1	2	3	4	5	6
7	8	9	10	11	12	13
14	15	16	17	18	19	20
21	22	23	24	25	26	27
28	29	30	31	1	2	3

FEBRUARY

Su	Mo	Tu	We	Th	Fr	Sa
28	29	30	31	1	2	3
4	5	6	7	8	9	10
11	12	13	14	15	16	17
18	19	20	21	22	23	24
25	26	27	28	29	1	2

MARCH

Su	Mo	Tu	We	Th	Fr	Sa
25	26	27	28	29	1	2
3	4	5	6	7	8	9
10	11	12	13	14	15	16
17	18	19	20	21	22	23
24	25	26	27	28	29	30
31	1	2	3	4	5	6

APRIL

Su	Mo	Tu	We	Th	Fr	Sa
31	1	2	3	4	5	6
7	8	9	10	11	12	13
14	15	16	17	18	19	20
21	22	23	24	25	26	27
28	29	30	1	2	3	4

MAY

Su	Mo	Tu	We	Th	Fr	Sa
28	29	30	1	2	3	4
5	6	7	8	9	10	11
12	13	14	15	16	17	18
19	20	21	22	23	24	25
26	27	28	29	30	31	1

JUNE

Su	Mo	Tu	We	Th	Fr	Sa
26	27	28	29	30	31	1
2	3	4	5	6	7	8
9	10	11	12	13	14	15
16	17	18	19	20	21	22
23	24	25	26	27	28	29
30	1	2	3	4	5	6

JULY

Su	Mo	Tu	We	Th	Fr	Sa
30	1	2	3	4	5	6
7	8	9	10	11	12	13
14	15	16	17	18	19	20
21	22	23	24	25	26	27
28	29	30	31	1	2	3

AUGUST

Su	Mo	Tu	We	Th	Fr	Sa
28	29	30	31	1	2	3
4	5	6	7	8	9	10
11	12	13	14	15	16	17
18	19	20	21	22	23	24
25	26	27	28	29	30	31

SEPTEMBER

Su	Mo	Tu	We	Th	Fr	Sa
1	2	3	4	5	6	7
8	9	10	11	12	13	14
15	16	17	18	19	20	21
22	23	24	25	26	27	28
29	30	1	2	3	4	5

OCTOBER

Su	Mo	Tu	We	Th	Fr	Sa
29	30	1	2	3	4	5
6	7	8	9	10	11	12
13	14	15	16	17	18	19
20	21	22	23	24	25	26
27	28	29	30	31	1	2

NOVEMBER

Su	Mo	Tu	We	Th	Fr	Sa
27	28	29	30	31	1	2
3	4	5	6	7	8	9
10	11	12	13	14	15	16
17	18	19	20	21	22	23
24	25	26	27	28	29	30

DECEMBER

Su	Mo	Tu	We	Th	Fr	Sa
1	2	3	4	5	6	7
8	9	10	11	12	13	14
15	16	17	18	19	20	21
22	23	24	25	26	27	28
29	30	31	1	2	3	4

2025

JANUARY

Su	Mo	Tu	We	Th	Fr	Sa
28	29	30	1	2	3	4
5	6	7	8	9	10	11
12	13	14	15	16	17	18
19	20	21	22	23	24	25
26	27	28	29	30	31	1

FEBRUARY

Su	Mo	Tu	We	Th	Fr	Sa
26	27	28	29	30	31	1
2	3	4	5	6	7	8
9	10	11	12	13	14	15
16	17	18	19	20	21	22
23	24	25	26	27	28	1

MARCH

Su	Mo	Tu	We	Th	Fr	Sa
26	27	28	29	30	31	1
2	3	4	5	6	7	8
9	10	11	12	13	14	15
16	17	18	19	20	21	22
23	24	25	26	27	28	29
30	1	2	3	4	5	6



BOVEE ENVIRONMENTAL MANAGEMENT INC.

ENVIRONMENTAL CONSULTING SERVICES

Inspecting for:

- | | |
|----------------------------------------------|-----------------------------------------------|
| <input checked="" type="checkbox"/> Asbestos | <input checked="" type="checkbox"/> Bacteria |
| <input checked="" type="checkbox"/> Lead | <input checked="" type="checkbox"/> Mercury |
| <input checked="" type="checkbox"/> Mold | <input checked="" type="checkbox"/> PCBs |
| <input checked="" type="checkbox"/> Meth | <input checked="" type="checkbox"/> CBP-Smoke |

and more!

INSPECTING CALIFORNIA SINCE 1997

Contact us before your next
renovation or demolition
project

bem@boveeinc.com

**CALL
US**

833-643-3800



ServiceMaster by Benevento



**RESTORING PROPERTY
AND PEACE OF MIND.**

servicemasterbybenevento.com | 559-266-4357